Guernsey
BREEDERS' JOURNAL

2268-48106-9999
UNIVERSITY MICROFILMS
LIBRARY SERV
XEROX CORP
ANN ARBOR MI 48106

Guernsey *F-A-M-I-L-Y* Leaders

IN THIS ISSUE

- All-American Open & Junior Nominations
- 1978 National Class Leaders Review
- 1978 Public Auction Sales Review
- 1978 Milk Flow Queens
- "This Dairy Business"—regular feature of interest to all dairymen

February
1979

NEW PROOFS

SELECT SIRES INC.

Featuring Three A. I. Proven Sires Over +$100 and 75% Repeatability

'+145$ and plus on type'

7G1038 Olympic View **B MAVERICK**

'Plus .05% test'

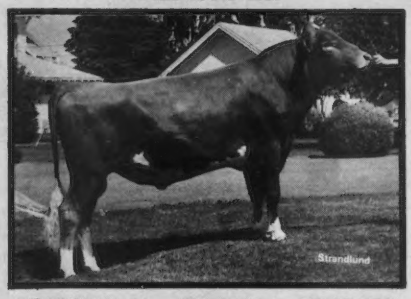

7G1036 Western Glow Wistar **PREMIER**

'Siring nice udder traits'

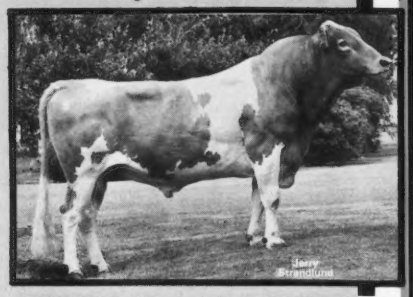

7G1030 Falcon's Wistar **PATRICIAN**

All three have been over +100$ for the two latest proofs.
If you don't like surprises, check out the Select Sires Lineup.

		USDA (Jan. 1979) Predicted Differences					AGCC 1/79	
Code	Sire	Rpty	Milk	%	Fat	$$	Dtrs.	Score
7G1038	Olympic View **B MAVERICK**	87%	+1214	.00	+57	+145	178	78.2
7G1036	Western Glow Wistar **PREMIER**	79%	+ 955	+.05	+50	+121	54	76.1
7G1030	Falcon's Wistar **PATRICIAN**	77%	+1084	-.13	+38	+113	45	75.4
7G142	Welcome Wistars **FANCY**	82%	+ 828	-.18	+21	+ 76	32	76.5
7G129	Kelloggs **TC CHIEF**	54%	+ 749	-.14	+21	+ 71	7	79.0
7G166	Kellogg Nances **CHEER**	55%	+ 748	-.14	+21	+ 71	20	74.6
7G529	Kellogg **CHIEF'S BILLY**	75%	+ 581	+.00	+27	+ 69	7	77.4

Contact your authorized SELECT SIRES supplier for top Guernsey genetics.

NATIONAL ASSOCIATION OF ANIMAL BREEDERS NAAB

AWB Burlington, Wash.
CVBA Logan, Utah
ETABA Knoxville, Tenn.
MABC Miss. State, Miss.
COBA Col., Ohio, Tyler, Tex.
ECB Waupun, Wis.
KABA Louisville, Ky.
TABA Brentwood, Tenn.
VANC Rocky Mount, Va.
MABC East Lansing, Mich.

SELECT SIRES INC.

. . . just what the name implies.

SELECT SIRES, INC., 11740 - U.S. 42, PLAIN CITY, OH 43064 614/873-4683

"Xero" Makes a Bee Line . . .

ALL-AMERICAN NOMINATIONS OPEN

Dardenellas T H Xero

Dardenellas T H Xero

Born: 2-1-77
1978 Show Record:
1st Jr. Yrlg. & Jr. Ch.–Ga. Spring Dairy Show
1st Jr. Yrlg. & Jr. Ch.–Va. State
1st Jr. Yrlg. & Jr. Ch.–Dixie Classic
1st Jr. Yrlg. & Jr. Ch.–S.C. State
1st Jr. Yrlg. & Res. Jr. Ch.–N.C. State
5th Jr. Yrlg.–Pa. A-A Dairy Show
5th Jr. Yrlg.–NGS, Louisville
Sire: TOP HORNET
"Xero" owned by Laura Lovelace

More 1978 Show Winners

Dardenellas Jet Lassie

Intermediate Calf
1st–Pa. A-A, Va. State,
S.C. State, Ga. Spring Show
1st & Res. Jr. Ch.–Dixie Classic

Quail Roost Great Tilda

Aged Cow
1st & Res. Sr. & Gr. Ch. & Best Udd.–Va. State
1st & Res. Gr. Ch. & Best Udd.–N.C. State
1st & Best Udd.–S.C. State
1st–Dixie Classic; 3rd–Pa. A-A

Dardenellas Faust Helene

Junior Calf
1st–Va. State
1st–N.C. State
2nd–Dixie Classic, S.C. State
4th –Pa. A-A

Lyndale Hornet Tops

3-year-old
1st–Va. State, Dixie Classic
2nd–Pa. A-A, N.C. State
4th–S.C. State; 8th–NGS, Louisville
Sold in Kentucky Nat'l Sale for $3100

Dardenella Fayvor Boo — Sr. Calf

1st–S.C. Junior and Open Shows
Junior Champ of S.C. Junior Show
owned by Laura Lovelace

1st Dairy Herd – Va. State Fair
1st Dairy Herd – Dixie Classic
2nd Dairy Herd – Pa. All-American
2nd Dairy Herd – N.C. State Fair
2nd Dairy Herd – S.C. State Fair
PREMIER EXHIBITOR 1978
Va. State Fair, N.C. State Fair, S.C. State Fair, Dixie Classic
PREMIER BREEDER – Dixie Classic
(Quail Roost – Premier Breeder – Va. State Fair)

Dardenella Farm

301 south to Hwy 70, first paved road to right

Steve L. & Emma
Lovelace and Family

Route 3 – Box 420 B
Orangeburg, SC 29115

Ph: (803) 534-5989

CHEDCO FARM

— Established 1922 —

ALL-AMERICAN NOMINATIONS OPEN

We picture our 4 Nominations for All-American for the 11th consecutive year.

Our Best Three Females Nominated Open A-A

Chedco Darimost Vida (E—3x)
4-00 15490 781 305—2x DHIR
5-00 15522 788 296—2x DHIR, in prog.

Chedco Darimost Maxine (88)
2-01 11880 625 305—2x DHIR
3-01 8548 430 159—2x DHIR, in prog.

Chedco Darimost Victoria (87)
4-08 14126 687 289—2x DHIR in prog.

Our Senior Get of Sire Nominated Open A-A

Chedco Darimost Vida (E—3x)
4-00 15490 781 305—2x DHIR
5-00 15522 788 296—2x DHIR in prog.

Chedco Darimost Maxine (88)
2-01 11880 625 305—2x DHIR

Chedco Darimost Victoria (87)
4-08 14126 687 298—2x DHIR, in prog.

Chedco Darimost Penelope (VG—83 at 2 yrs.)
2-08 11668 598 264—2x DHIR, in prog.

Our Aged Cow Nominated Open A-A

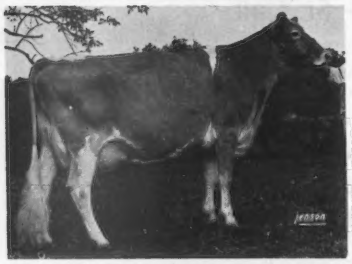

Chedco Darimost Vida (E—3x, 92 in '77)
Four Records Total:
58301M & 2867F in 1257 days
5-00 15522 788 296—2x DHIR, in prog.

Vida has been Grand Champion Female at both the Mass. & Conn. Shows in 1977 and 1978. This is her second time being nominated for All-American. She is the third generation in her family to be nominated, as her dam, Chedco H Kings Vicky, and her granddam, Vicky of Squarewoods Farm, have been nominated.

Our 2-yr-old Nominated Open A-A

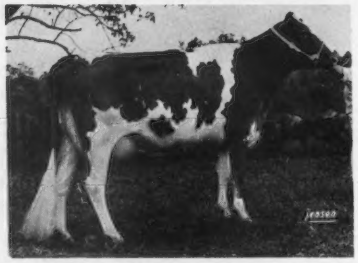

Chedco Darimost Eileen (VG at 2yrs.)
On test: 2-03 7956 374 193—2x DHIR, in prog.
Eileen traces directly back to Fairlawn Actors Linaria (E), who was Honorable Mention All-American Aged Cow in 1957.

ALSO NOMINATED — as a Junior Yearling: Chedco Princes Valerie, a granddaughter of Vida, developed and shown by Ginger Secrist, Lafayette, Pennsylvania. We appreciate her efforts and congratulate her on her accomplishments.

We also appreciate the efforts of the Ben Crocker Family, Belmond, Iowa, showing Chedco Princes Charity and congratulate them on her show-ring winnings, including 1st 4-yr-old and 1st Best Uddered 4-yr-old at the Iowa State Fair.

Chedco bred animals not only do well for us but also for those who purchase them.

C. E. COTTING, Owner
294 Washington St.
Boston, Mass. 02108

Federal Accredited No. 100024
State Bang's Free No. 20
ANDREW C. WARNER, Herd Manager
Telephone: 838-2861
Area Code 617

ROUTE 62
BERLIN, MASS. 01503

ROLAND B. PLUMMER, Herdsman
Telephone: 838-2445

Index of Advertisers

Agri-Graphic Services — Ill. 154
American Breeders Service — Wis. .....III Cover
Beetchenow Farms — Wash. 166
Big Creek Hill Farm — S.C. 175
Bushy Park Farm — Va. 129
Chedco Farm — Mass. 78
Chestnut Ridge Farm — Ohio 173
Clover Leaf Guernsey Farm — La. 160
Cortland Guernsey Sales — N.Y. ...159
Coulee Crest Farm — Wis. 157
Cresthill Farms — N.Y. 176
Crumdale Farm — Pa. 173
Dardenella Farm — S.C. 77
Davis's Farm — Mo. 170
Dendels Orchards — Mich. 156
Dewberry Farm — Tex. 194
Eastland Farm — Ore. 165
Elderwood Farm — Wis. 179
Elm Spring Farm — Ohio 172
Far West Farms, Inc. — Wash. 161
Fodness, Delmar — Ia. 154
For Lou Farms — Ind. 192
Geanna Farms — Ohio 191
Glenville Farms — Ont. 187
Gold Banner Farm — Ohio 156
Golden Dew Farm — Okla. 184
Grandview Farm — Ind. 171
Grassland Farm — Conn. 168
Guernsey Breeders' Journal — N.H. 150, 151, 186
Harmony Farm — Kans. 169
Hoffman Holm Farm — N.J. 174
Homesteed Farm — Ind. 152, 153
Honeycrest Farms, Pa. 181
Hoosier Heart Farm — Ind. 177
Jualmi Farm — Ind. 188, 189
Ken Vial Photography — Calif. 154
Laesch's Guernsey Farm — Ill. 190
Maple Manor Farm — Ind. 164
Markwell Farm — Wash. 166
Markwood Enterprises — Ariz. 87
Maxvale Guernsey Farm — Wash. ..161
McDowell Farm — Ky. 185
Merryman Co., The — Md. ....IV Cover
Middle Ground Farm — Md. 190
National Heifer Sale — Ariz. 195
New York Spring Classic — N.Y. ...159
Pennsylvania Directory — Pa. 186
Pennsylvania GBA — Pa. 163
Potter Creek Dispersal — Pa. 163
Price-Black Farms — N. Mex. 155
Rankin Farms Guernseys — Ill. 181
Ridgeway Farm — Tenn. 167
Ripley Farm — N.Y. 162
Robindell Guernseys — Wash. 174
Roes-MOR — Ill. 196
Royal Glow Guernseys — Pa. 180
Select Sires, Inc. — Ohio ..... II Cover
Smithfield Guernseys — N.Y. 183
Spanaflight Guernseys — Wash. 176
Sunnydell Farm — Mass. 178
Up-A-Hill — Ill. 182
Utopia Guernseys — Mo. 182
Wagner Guernsey Farm — Ill. 193
Wawasee Farms — Ind. 158
Woodruff Farm — Ia. 185

Commercial Advertisers' Index

Clay Equipment Corp. ..DBG Insert 2-3
Dairy Management Workshops ..... DBG Insert 1
Filters, Inc. 143
Laurelwoods Publishing Co. 143

Correction . . .

ILLINOIS' JUNIOR State Herd won this class for the third consecutive year at the Junior National Guernsey Show instead of two consecutive years as reported in the December 1978 Journal on page 596.

(Copy of)

CALL TO THE 102ND ANNUAL MEETING

Members of THE AMERICAN GUERNSEY CATTLE CLUB

Call to the
One Hundred Second Annual Meeting

The One Hundred Second Annual Meeting of The American Guernsey Cattle Club will be held at the SunBurst Hotel, 4925 N. Scottsdale Rd., Scottsdale, Arizona 85251 on May 5, 1979, at 9:00 a.m.

The business of the meeting will be to act upon:

The election of members to the Board of Directors; the report of the Secretary-Treasurer; designation of auditors for the year 1979; recommendations of the Board of Directors; all matters relating to the Club and its activities; and to approve actions of the Board of Directors during the past year.

The ballot for the election of members to the Board of Directors is enclosed* along with a brief biographical sketch relating to the nominees. The By-Laws require the use of ballots only in the election of directors and do not provide for use of proxies for this purpose. In order to be counted, your ballot must be returned in the envelope provided for that purpose with the envelope signed by the voting member before delivery. Ballots submitted by return mail must reach the Executive Secretary, The American Guernsey Cattle Club, 70 Main Street, Peterborough, N.H. 03458, not later than April 25, 1979; or the Chairman of the Election Committee, The American Guernsey Cattle Club, c/o The SunBurst Hotel, 4925 N. Scottsdale Rd., Scottsdale, Arizona 95251 not later than 12:00 noon on May 4, 1979.

In the event you will be unable to be present in person at the meeting, you are urged to submit your proxy by mail for the purpose of having a vote cast in your behalf on all matters, except for the election of directors, which you would be entitled to vote for if personally present. A proxy blank is enclosed* for your convenience, which must be submitted by return mail, to the Executive Secretary of The American Guernsey Cattle Club, at 70 Main Street, Peterborough, N.H. 03458, by April 25, 1979, or to the Chairman of the Proxy Committee, The American Guernsey Cattle Club, c/o The SunBurst Hotel, 4925 N. Scottsdale Rd., Scottsdale, Arizona 85251 by 9:00 a.m. on May 5, 1979, to be included in the tabulation by the Proxy Committee.

Sincerely yours,

Max L. Dawdy

Max L. Dawdy
Executive Secretary

**(Note An exact copy of THE CALL is mailed to each active member with a ballot and proxy form in addition to publishing herewith in the Guernsey Breeders' Journal.)*

New Junior Members

THE FOLLOWING young Guernsey breeders have been accepted as Junior members of The American Guernsey Cattle Club:

INDIANA: Jan W. Lambrecht, R.16, Box 20, Bedford, recommended by Jerry W. Lambrecht.

NEW JERSEY: David Chernesky, R.D.3, Box 417A, Newton, recommended by Edward Scott, Jr.

OKLAHOMA: Lisa Jennings, R.1, Box 276, Chelsea, recommended by Larry Stutsman.

Subscriber Code No. — Zip Code — Expiration Date Month Year

0000–00000–0000

K. Jo Wilson
70 Main St
Peterborough NH 03458

Secret Code?!

TO DECODE the label on the front of your Journal, notice the above explanation. Contact us at least 30–60 days prior to the expiration date so that your renewal takes effect immediately. Don't miss a single publication of the Guernsey breed's international outlet – Guernsey Breeders' Journal.

GUERNSEY
BREEDERS' JOURNAL

IN THIS ISSUE

FEBRUARY, 1979

Vol. 143–No. 2

FEATURES

79 Call to the 102nd Annual Meeting
82 Leading Guernsey Milk – By K. Jo Wilson
83 A Second Editorial – By Max L. Dawdy
86 Eunice Overland Resigns
88 American Guernsey Cattle Club's 102nd Annual Meeting Convention – Schedule of Events
89 Scottsdale, Arizona – Site of 102nd Annual Meeting
90 Guernseys in England – Horrell's Farmers Ltd.
91 Nominations for Directors Due
92 25th All-American Nominations and Fifth Junior All-American Nominations
107 All-American Contest Entry Blank
116 1978 National Class Leaders Review
120 1978 Public Auction Sales Review
122 1978 Sales
132 Sire Use Update, 1978 – By Max L. Dawdy
134 Arethusa Farm
136 Vir Jac Farm Dispersal – By Robert E. Jones
136 Seventh Pennsylvania–Maryland State Sale
138 This Dairy Business
144 Meetings

DEPARTMENT INDEX

79 Index of Advertisers
81 AGCC Services – Public Auction Definitions
85 Classification Schedule
130 Junior Guernsey Breeders
131 Class Leaders – Western Glow Premier Dariglow, Unicorn Top Helen and Bettsward Pharoah Dee
131 New Reserved Prefixes
145 National News (NMPF)
197 Official DHIR Production Records
204 1978 Milk Flow Queens

THE COVER

PAMELA MILLER knows the right kind of cows–GUERNSEYS! She loves helping her parents Jerry & Linda at Circle Drive Farm, Huntington, Indiana. One of the oldest herds in Indiana, Circle Drive started in 1921 under the management of Jerry's father Mark E. Miller. Jerry's son Jeff, 12 years old and the third generation, is now starting to show his Guernseys at 4-H shows. Jerry Miller serves as president of the Indiana Guernsey Breeders' Association.

Subscription Price: United States, $5.00 per year and 3 years for $12.00
Outside United States, $6.00 per year. Microfilm subscriptions available.

CLOSING DATE FOR ADVERTISING COPY – 15th of the month preceding.
(Each issue is mailed eight days before date of publication)
Second Class postage paid at Peterborough, New Hampshire

Guernsey Breeders' Journal (ISSN 0017–5110) is published Monthly on the 23rd of each month by The American Guernsey Cattle Club, 70 Main Street, Peterborough, New Hampshire 03458. Publication No. 231120.
MEMBER OF THE DAIRY BREED GROUP. Commercial advertising—Manager: Anne Pierson, R.D. 1, Box 528A, Chestnut Ridge Rd., Apalachin, N.Y. 13732, 607–687-5327. Sales Representatives: The S. Bayard Co., Inc., David and Stuy Bayard, 524 Green Village Road, Green Village, N.J. 07935, 201–822-1161 or 201–377-3095 (Eastern); Jeff-Edman, The Pattis Group, 4761 Touhy Ave., Lincolnwood, IL 60464, 312–679-1100.
Any address changes should be sent to Guernsey Breeders' Journal
70 Main St., Peterborough, N. H. 03458 – Tel. 603–924-3344

The American Guernsey Cattle Club
70 Main St., Peterborough, N.H. 03458
Tel. 603–924-3344

OFFICERS AND BOARD OF DIRECTORS
Norman P. McClelland, 2228 North Black Canyon Highway, Phoenix, Ariz. 85009, President '80. Tel. 602–272-6721. Dir.-at-Large
Joe Pritzl, Westlynn Farm, Fruitland, Idaho 83619. 1st Vice-President '79. Tel. 208–452-3375. Dist. 10
C. Eugene Phillips, 11839 Banning Rd., Mount Vernon, Ohio 43050, 2nd Vice-President '83. Tel. 614–397-8267. Dist. 5
Max L. Dawdy, Executive, Sec.-Treas.
Kenneth A. Brighton, Attorney. Tel. 603–924-3361
Alvin C. Basse, Guernsey Grove Farm, S70 W16050 Janesville Rd., Muskego, Wis. 53150, '81. Tel. 414–422-0315. Dist. 6
George W. Fowler, R. 5, Box 249, Saluda, S.C. 29138, '83. Tel. 803–445-8273. Dist. 4
Lee Housley, R. 1, Riceville, Tenn. 37370, '79. Tel. 615–462-2633. Dir.-at-Large
J. Jene Mungle, Mungle's Guernsey Farms, Atoka, Okla. 74525, '82. Tel. 405–889-3478. Dist. 8
Ray Orisio, Lone Palm Guernseys, 2608 Ave. 199, Tulare, Calif. 93274, '82. Tel. 209–686-0883. Dir.-at-Large
Bernard Pralle, Fauver Hill Farm, 9416 US 16, Onalaska, Wis. 54650, '83. Tel. 608–783-2856. Dir.-at-Large
Seth K. Schnebly, Crown Stone Farm, R. 1, Clear Spring, Md. 21722, '82. Tel. 301–842-2525. Dist. 3
Carroll L. Ward, Jr., P.O. Box 146, Astatula, Fla. 32705, '81. Tel. 904–343-3328. Dir.-at-Large
Dr. M.L. Weldy, 24791 CR 40, R. 5, Goshen, Ind. 46526, '80. Tel. 219–862-2810. Dist. 7
Frank L. Wiley, Franlee Farms, Victor, N.Y. 14564, '81. Tel. 716–924-2655. Dist. 1
Russell J. Wirt, Maple Leaf Farm, Lewiston, Minn. 55952, '79. Tel. 507–523-3723. Dist. 9
Nelson E. Witmer, East Malta Farms, R.D. 1, Dalmatia, Pa. 17017, '80. Tel. 717–758-2551. Dist. 2
(Year indicates Board term expiration)

ADMINISTRATION
Max L. Dawdy, Executive Sec.-Treas.
COMPTROLLER
Ervin F. Diamond
DATA PROCESSING
George N. Eastman, Director
Brian Flanagan, Assistant Director
GUERNSEY BREEDERS' JOURNAL
K. Jo Wilson, Managing Editor & Dir. of Promotion
Veronica McQuillan, Editorial Assistant
Millicent L. Dumaine, Advertising Assistant
HERD REGISTER
Irving E. Nichols, Director & Office Mgr.
PERFORMANCE DEPARTMENT
Merton B. Sowerby, Official Classifier, Woodacres, Princeton, N.J. 08540. Tel. 609–466-0361
PRINTING
Joseph L. Magliarditi, Director

EXTENSION
Ballard K. Bennett, Route 4, Box 180, Rancho Drive, Ooltewah, Tenn. 37363. Territory: Louisiana. Tel. 615–238-9754
William C. Cochran, Box 55, Peterborough, N.H. 03458. Territory: Conn., Maine, Mass., N.H., N.J., N.Y., R.I., and Vt. Tel. 603–924-3346 or 617–759-5627
Robert E. Jones, RR 1, Box 140, Rossville, Ind. 46065. Territory: Ill., Ind., Ky. and Tenn. (except E. Tenn.). Tel. 317–379-3802
Hans Leuthold, 2470 McCormick Loop Road, Tillamook, Ore. 97141. Territory: Idaho, Mont., Ore., Wash., Wyo. Tel. 503–842-4310
Robert A. McLaughlin, 2814 Birchwood Dr., Winston-Salem, N.C. 27103. Territory: Ala., Fla., Ga., N.C., S.C., D.C., Md., Miss., Eastern Tenn. and Va. Tel. 919–765-5084

BY THE DOZEN

ON JANUARY 3, 1979, an even dozen fertilized ova were flushed from Cleverlands Nances Judy Jean, owned by Lone Palm Guernseys, Tulare, Calif., as a result of superovulation. Altogether 16 ova were recovered, 12 of which were fertile, which were transferred by surgical technique to recipient heifers.

The service sires* from which semen was used are Clovelly TOP HORNET, USDA 6/78: P.D. +1332M, +31F, 97% Rpt., +109$$ and Maurana Wis TELESTAR, USDA 6/78: P.D. +1269M, +63F, 72% Rpt., and +142$$.

"Judy Jean," classified Excellent is the first Guernsey cow to make three consecutive records over 30,000 pounds of milk and the youngest cow of the breed to reach 100,000 pounds of milk, lifetime.

*(*Editor's Note: When the super-ovulated/fertilized ova transfer technique is employed, semen from two or more service sires is frequently used. However, whether just one sire, or more than one, is involved as the service sire(s), certain standard procedures are required in order to register the resulting offspring. These procedures are: (a) the donor dam must be blood-typed prior to collecting the ova; (b) the service sire (or sires) must be blood-typed prior to service; (c) The Club is to be notified prior to insemination relative to the sires to be used for a check of blood-types of the service sires to determine if sufficient differences in blood groups exist between sires to clearly identify the resulting offspring; and (d) each resulting offspring intended for registration must be blood-typed to confirm parentage before registration applications can be approved. All necessary forms and instructions are available from the Herd Register Division of The American Guernsey Cattle Club, 70 Main Street, Peterborough, N.H. 03458.)*

AGCC Services

#14

Public Auction Definitions

CONFIDENCE IN the conduct of public auctions plays an important role in the merchandising of purebred livestock.

In public auctions of purebred dairy cattle, the Code of Ethical Sales Practices, published by the Purebred Dairy Cattle Association (PDCA), has established the basic format in advertising, conducting and reporting such public auctions. Each breed assumes its commitment to the application of the Code within its respective breed, and additional guidelines may be applied.

The Board of Directors of The American Guernsey Cattle Club has given consideration to review of certain guidelines relating to public auctions. One such area is the definition of auctions as used in advertising and in sale catalogs. Recently, a few reported cases of public auctions of Guernseys have surfaced whereby the public auctions were advertised as dispersals but were not conducted as such. Although such practices are relatively few – the Board reconfirms the following position in the best interest of public auctions of registered Guernseys:

All advertisements and sale catalogs should accurately and completely describe the nature of a sale in accordance with the definitions of auction sales of the PDCA Code of Ethical Practices.

The definitions of public auctions as set forth by the Purebred Dairy Cattle Association applicable to advertisements and sale catalogs to "... accurately and completely describe the nature of sale ..." are as follows:

"(a) **Dispersal Sale:** Indicates a complete sell-out of all sound and salable cattle owned by the seller.

"(b) **Partial Dispersal Sale, Reduction Sale or Production Sale:** Indicates that only part of the herd will be offered for sale.

"(c) **Consignment Sale:** Indicates that animals from two or more breeders will be offered for sale. The sponsorship of a consignment sale shall be clearly set forth in the advertising material and in the catalog, and the name and address of each consigning seller shall be accurately printed in the catalog."

Proper Identification Key to Genetic Improvement

By Tony Sendelbach

COMPLETE identification of all dairy animals is essential to maximize the profitability of a dairy enterprise. A successful breeding program is dependent upon the ability to choose sires wisely. Sire and dam identification are necessary to enable dairymen to select the most appropriate service sire to correct of improve functional traits in addition to milk and fat production. Inbreeding is generally not recommended for dairy cattle. Consequently, knowledge of each cow's ancestry is necessary to avoid inbreeding.

Sales records from dairy dispersals show that dairy herd replacements of known ancestry consistently bring higher prices in private sales or public auctions. Cows and calves from identified parents combined with DHI production records on all individuals realize the highest prices.

The accuracy of sire and cow evaluation programs are completely dependent upon the reliability and completeness of the reporting of all ancestors. This is especially important in evaluating young sires in AI testing programs or young bulls being considered for AI use in breed associations or AI associations. Accurate cow evaluation is important since the "elite cow list" is widely used to identify cows as possible dams of future young sires.

A DHI program is more than just a record of production. Dairymen enrolled in DHI can have the benefits of a complete identification program. Ask your DHI supervisor for details.

A recent report from the USDA shows that the percentage of official DHI records from Wisconsin which are unusable for sire evaluation because of missing sire identification has increased from 38 percent in 1974 to 45 percent in 1977. Over 100,000 official records from Wisconsin were not used for sire evaluation in 1977. Improved emphasis on correct sire identification will benefit the dairyman from a management standpoint and also increase the usefulness of the national sire and cow evaluation program.

Chat . . .

ROYAL CLAUSING, Cedarburg, Wis., is recuperating at home after suffering a stroke. Because he is not able to tackle any machinery or do any dairy chores, his responsibilities are presently shifted to Mrs. Jean Clausing and their family. Guernsey breeders everywhere wish Royal a speedy recovery.

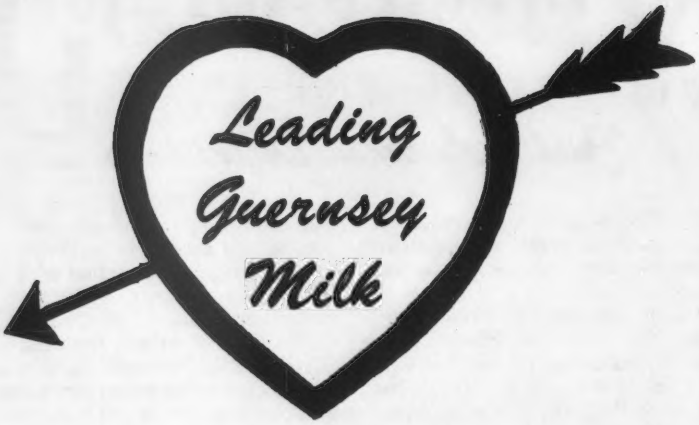

CLASS LEADERS – you are the **TOP 10** production record holders in the class divisions!

Cows qualify for one of the nine classes by age. Divisions represent the number of days and times milked. Notice that the January 1979 Journal listing of all-time National Class Leaders included the three-time (3x) milking on pages 66–67. In the Class Leader Review this month on pages 116–119, also note the individual 3x leaders. Facts state that 3x-milking is again surfacing for a portion of a lactation followed by two-time (2x) milking. As the rules now stand, at least one test during a lactation when a cow is milked 3x per day constitutes a 3x lactation. Board of Directors voted at the 100th Annual Meeting that "for the sake of Class Leader competition 3x/2x records will be considered 3x records."

Class Leading honors are calculated each time DHIR records are processed, which is monthly. Production is ranked on actual pounds; Mature Equivalent (ME) records are not involved.

Class Leader records measure our breed progress in production. In return, this shows the high profitability in both $$$ figures and offspring. Why study the breeding behind our high producers? Both AI studs and AGCC's own Young Sire Program strive to transmit this genetic potential of production on to future sons and daughters by surfacing more young bulls out of these productive well-bred cows for sampling and proving.

Result of higher Guernsey production? Breed progress, profitability, and repeatability of even higher producing and genetic potential offspring.

K. L. Wilson

The American Guernsey Cattle Club
Continued

Clifford R. Orr, 5300 Pressley Road, Santa Rosa, Calif. 95404. Territory: Ariz., Calif., Colo., N. Mex., Nev., S.W. Tex. and Utah. Tel. 707–542-1161
Leslie Peckham, 825 Robert St., Fort Atkinson, Wis. 53538. Territory: Ark., Iowa, Kans., Minn., Mo., Nebr., N. Dak., Okla., S. Dak., and Wis. Tel. 414–563-3032
Edward J. Wright, 10540 Gratiot Rd., Saginaw, Mich. 48603. Territory: Mich., Ohio and W. Va., Tel. 517–781-2967
Ohio G.B.A. details, Leroy Lindley, 1505 Hamilton-Richmond Rd., Hamilton, Ohio 45013. Tel. 513–894-7813
Lee Yost, 2497 Lincoln Hwy. E., Lancaster, Pa., 17602. Territory: Del. and Pa. Tel. 717–299-8955 or 299-8956

Golden Guernsey, Inc.

70 Main St., Peterborough, N.H. 03458
Tel. 603–924-3344

OFFICERS
Norman P. McClelland, 2228 North Black Canyon Highway, Phoenix, Ariz. 85009, President '81. Tel. 602–272-6721
Max L. Dawdy, Executive Sec.-Treas.
Ervin F. Diamond, Comptroller
GOLDEN GUERNSEY COMMITTEE
James Erickson, Chairman, 2229 Hubbell Ave., Des Moines, Iowa 50317, '81. Tel. 515–265-2521
Edward W. Custer, Drawer AX, Mississippi State, Miss. 39762, '80. Tel. 601–325-2330
Norman P. McClelland, 2228 North Black Canyon Highway, Phoenix, Ariz. 85009, '81. Tel. 602–272-6721
Alvin C. Basse, Guernsey Grove Farm, S70 W16050 Janesville Rd., Muskego, Wis. 53150, '80. Tel. 414–422-0315.
Carroll L. Ward, Jr., P.O. Box 146, Astatula, Fla. 32705, '79. Tel. 904–343-3328
Frank L. Wiley, Franlee Farms, Victor, N.Y. 14564, '81. Tel. 716–924-2655
Nelson E. Witmer, East Malta Farms, R.D. 1, Dalmatia, Pa. 17017, '79. Tel. 717–758-2551
(Year indicates Committee term expiration)

ADMINISTRATION
Darrell Ehrlich, Director

REGIONAL MANAGERS
CALIFORNIA
Clifford R. Orr, 5300 Pressley Road, Santa Rosa, Calif. 95404. Tel. 707–542-1161
ILLINOIS, INDIANA AND KENTUCKY
Robert E. Jones, Field Representative, R.R. 1, Box 140, Rossville, Ind. 46065. Tel. 317–379-3802
MICHIGAN AND OHIO
Edward J. Wright, 10540 Gratiot Rd., Saginaw, Mich. 48603. Tel. 517–781-2967
NEW ENGLAND & NEW YORK TERRITORY
William C. Cochran, Box 55, Peterborough, N.H. 03458. Tel. 603–924-3346 or 617–759-5627
PACIFIC NORTHWEST TERRITORY
Hans Leuthold, 2470 McCormick Loop Road, Tillamook, Ore. 97141. Tel. 503–842-4310
SOUTHEASTERN TERRITORY
R.A. McLaughlin, 2814 Birchwood Drive, Winston-Salem, N.C. 27103. Tel. 919–765-5084
TRI-STATES
Darrell Ehrlich, 330 W. Broadview Drive, Lincoln, Neb. 68505. Tel. 402–466-3788

STATE REPRESENTATIVES
PENNSYLVANIA AND DELAWARE
Lee Yost, Business Manager, 2497 Lincoln Hwy. E., Lancaster, Pa. 17602. Tel. 717–299-8955 or 299-8956
WISCONSIN
Arnold J. Knight, Sec., Wis. G.B.A., Route 2, Markesan, Wis. 53946. Tel. 414–394-3027

A Second Editorial

1978 Sire Use Updated

ONE OF THE important year-end summaries is the sire use update. The update for 1978 appears in this issue and it is encouraging to see the trend that has, and is, taking place. It is a trend indicating more and more breeders are using current genetic evaluations and will use sires that have high evaluations for production when given the opportunity.

Hopefully, the arranging of sires in this year's review by grouping sires by production evaluation and then ranking them by P.D. $$ will emphasize what is actually taking place. Keeping in mind the majority of females registered in 1978 will generally be expected to enter milking strings about 1980 – the P.D. $$ evaluations become an important evaluation.

This is clearly emphasized in Table II of the update. For example, the average $$ advantage of daughters resulting from sires in the +1000 P.D. milk group is $44 over the next sire group at the +800 and +900 level; $65 over the +600 and +700 grouping; $77 over the +500 group; and below the latter group the range is $91 and over.

Producers sometimes put emphasis on a producer premium per hundred weight of milk paid by their milk plant or producer cooperative. A 13,000 lbs. lactation at a 30 cents/cwt premium would of course yield an expected premium payment of $39. Drawing from this comparison and considering the P.D. $$ values above, every breeder has even a higher potential premium *under his control* from each cow every time he opens the semen tank if he thinks about it.

The trend that is gaining momentum is both good news and a challenge. Where are the sires of tomorrow coming from to maintain this momentum? But it is the right challenge to have – and now is the time to start meeting it. The framework of a breed-wide young sire sampling program is now established in four basic groups from coast to coast. It offers every breeder, who has his herd on official DHI or DHIR test, an equal opportunity to participate without a burden, yet contribute so much to one of the most vital projects of the breed.

Even though there is still a long way to go, the trend that is taking place in sire use is encouraging. It has, at times, seemed much too slow in coming since the first review was published in 1970 starting with the 1968 information. As a comparison, the eight sires with the most registered offspring in 1968 had a group average P.D. milk evaluation, which was then on the direct herdmate comparison, of +221 pounds. The highest was +655 P.D. and the lowest -676 P.D. Using the most recent USDA Sire Summary for each of these same sires on the P.D. '74 base in order to compare on the same basis with today's sires – the average is +35 P.D. and includes one of the all-time low minus sires at -1016.

Naturally, it has been disheartening at times to hear people in some degree of leadership malign efforts to improve the genetic base in an effort to improve the competitive production position of the breed. However, the trend indicated from 1968 to 1978 suggests that breeders generally are providing the answer to which direction the majority desire.

A Contrast In Salesmanship

PREPARATION of the 1978 sale summary appearing in this issue brought to mind two public auction reports which came to our attention during the year. The events represent opposite extremes and similar stories have been told before. However, since such events seem to recur, from time to time, it is appropriate to repeat them–particularly since both cases involve young breeders who intend to be in business for some time in the future.

Two animals sold in separate public auctions for approximately the same price. In one case, a bred heifer upon calving for the new buyer produced a calf with a physical defect. Understanding the laws of nature can go astray, the buyer was not overly concerned and we are told did not hold the seller responsible or even contact him. Nevertheless, the seller learned of the matter and upon his own initiative contacted the buyer to select another heifer from his herd as compensation for his misfortune. It goes without saying a longtime seller/buyer relationship was established in this case.

In the other case, the buyer had a dead cow a week after purchase, a veterinary bill, an autopsy bill, a transportation bill and one bull calf which couldn't be registered because the dead cow hadn't been transferred sixty days after the sale when the buyer's letter reached us relating his feeling about the whole matter.

Again the buyer recognized that the seller nor the buyer can always be aware of an internal systemic condition of an animal; nor did he expect his added costs or purchase price back. In fact he stated a credit adjustment on another animal the seller might consign would have been appreciated. The answer of the seller was negative to any adjustment. The buyer stated his feelings this way – "Had there been some attempt at a solution of mutual satisfaction, I would continue to promote and purchase his cattle. Since he did not, my reaction is to stay clear of any further dealings with him. Over the past year, I have attended many sales, purchased about 20 head of Guernseys and met some of the finest people I have ever known. It is unfortunate that one incident such as this can ruin all the good work that so many others are doing."

The practice of two different lessons of salesmanship!

Max Dawdy

CALENDAR OF COMING EVENTS

Sales

MARCH

Mar. 1. Potter Creek Milking Herd and Bred Heifer Dispersal, Galen & Eliza Furry, Martinsburg, Pa., owners, at the Association Sales Pavilion, Lancaster. Sale managed by the Pennsylvania GBA, 2497 Lincoln Hwy. East, Lancaster, Pa. 17620, and The Merryman Company, Sparks, Md. 21152.

Mar. 17. Minnesota Calf Sale, at University of Minnesota new livestock facility, St. Paul. 12:00 noon.

Mar. 28. 16th Annual Kentucky National Guernsey Show and Sale, Kentucky Fair and Exposition Center, Louisville. Sale sponsored by Kentucky G.B.A., and managed by The Merryman Company, Sparks, Md. 21152.

Mar. 31. Ohio Spring Calf and Production Sale, Wooster, Ohio.

Mar. 31. Pacific Northwest Youth Sale, at Win Crest Farm, Ken Winters, Mabton, Washington. Sale managed by Pacific Northwest Youth Committee. 11:00 a.m.

APRIL

Apr. 7. Western Michigan Spring Sale, at Med-O-Bloom Farm, Caledonia, Michigan.

Apr. 7. New York State Spring Classic Sale, Canandaigua Fairgrounds. Sale managed by Cortland Guernsey Sales for N. Y. State G.B.A., Ronald Wetherwax, Hillcrest Farm, Wyoming, N. Y., Sale Chairman.

Apr. 28. All-Breed Calf Sale, University of Massachusetts, Amherst, Massachusetts.

MAY

May 5. Ninth Annual National Heifer Sale, Scottsdale, Arizona. Sale managed by The American Guernsey Cattle Club, John Heavyside, R.2, Box 166, Tolleson, Ariz. 85339, and Myron W. Lancaster, R.4, Box 320, Sequim, Wash. 98382, Co-Chairmen. 5:00 p.m.

May 28-29. Dispersal of Cloverleaf Farm Guernseys, Mr. & Mrs. M. L. Johnson, Monroe, La., owners. Ballard Bennett, Route 4, Box 180, Ooltewah, Tenn. 37363, sale coordinator for The American Guernsey Cattle Club.

Meetings

FEBRUARY

Feb. 24. Iowa G.B.A. Annual Meeting, Red Fox Inn, Waverly, Iowa. (Breeders please note change from February 17, 1979.)

Feb. 24. Connecticut G.B.A. Annual Meeting, Litchfield Agriculture Center, Litchfield, Connecticut.

Feb. 24. 48th Annual Meeting of Pennsylvania G.B.A., Chilcoates Restaurant, East Freedeom, Pennsylvania. 11:00 a.m.

Maryland District Meetings

All to be held at 7:00 p.m., locations to be announced.
Feb. 19. Eastern Shore
Feb. 20. Central Maryland
Feb. 21. Frederick County
Feb. 22. Washington County

MARCH

Mar. 10. Ohio G.B.A. Annual Meeting, Highland High School, Sparta, Ohio. 10:30 a.m.

Mar. 19. Michigan G.B.A. Annual Meeting, Kellogg Center, Michigan State University, East Lansing, Michigan. 10:30 a.m.

Mar. 28. New Jersey G.B.A. Annual Meeting. Location to be announced.

Mar. 29. Maryland G.B.A. Annual Meeting, Centerville Methodist Church, Centerville, Maryland. 10:30 a.m.

Mar. 31. Minnesota GBA Annual Meeting, Horseshoe Lake Ballroom and Supper Club, Browerville. 10:00 a.m. Directors meeting March 30, 2:00 p.m., at same place.

Mar. 31. Massachusetts G.B.A. Annual Meeting.

Dairy Management Workshops Sponsored by Dairy Breed Group

Mar. 15-16. Sheraton Inn, Fresno, Calif.

Mar. 22-23. Hilton Inn (East), Amarillo, Texas.

Mar. 29-30. The Galt House, Louisville, Kentucky.

Apr. 3-4. Sheraton Inn Gateway, Madison, Wisconsin.

Apr. 12-13. Hilton Inn, Syracuse, New York.

APRIL

Apr. 5. Vermont G.B.A. Annual Meeting, Country House Restaurant, Barre, Vermont. 11:00 a.m.

Apr. 7. New York State Guernsey Breeders' Co-op Annual Meeting, Canandaigua, New York.

Apr. 21. Western New York G.B.A. Spring Meeting, Valentine's Restaurant, Perrysburg, New York.

MAY

May 1-5. 102nd Annual Meeting of The American Guernsey Cattle Club, Sunburst Hotel, Scottsdale, Arizona.

Field Days and Picnics

JULY

July 15. Mohican District, N.Y., G.B.A. Field Day, Flat Acres Farm, Sprakers, New York.

Fairs and Shows

FEBRUARY

Feb. 21-Mar. 4. Houston Livestock Show & Rodeo, Houston, Texas.

APRIL

Apr. 4-15. Florida State Fair, Tampa, Florida. Guernseys will be judged Apr. 10 (jr.) by Dr. Dennis Hartman and Apr. 13 (open) by Dr. W. H. Waters.

Apr. 28. Arkansas Spring Guernsey Show, Washington County Fairgrounds, Fayetteville, Arkansas.

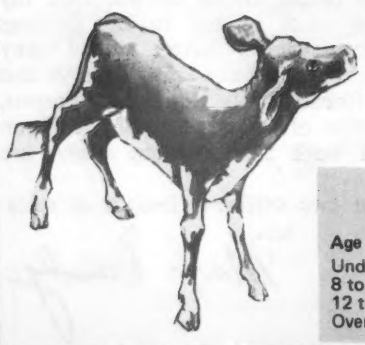

Register Your July Calves Now

Before They Reach 8 Months Of Age

Early Registration Saves $ $ $

REGISTRATION FEES

Age of Animal	Females AGCC Members	Females Non-Members	Males AGCC Members	Males Non-Members
Under 8 months	$ 7.50	$ 8.50	$15.00	$17.00
8 to 12 months	9.50	10.50	19.00	21.00
12 to 24 months	18.50	19.50	37.00	39.00
Over 24 months	26.50	27.50	53.00	55.00

LET'S MEET IN HARTFORD

NATIONAL DHIA 1979 Convention will be held March 19–22, in the Sheraton Hotel, Hartford, Connecticut. State DHIA's and Extension leaders in Connecticut, Maine, Massachusetts, New Hampshire, New Jersey, and Vermont have planned an exciting program of business and tours of New England farms and historical sights. Over 400 dairy farmers, their wives, Extension people, and other dairy industry leaders are expected to attend.

New Junior Members

THE FOLLOWING young Guernsey breeders have been accepted as Junior members of The American Guernsey Cattle Club:

MICHIGAN: Herb L. Confer, Jr., 3105 W. Grand River Road, Owosso, recommended by S. Dean Kiesling.

TENNESSEE: Becky Griffith, R. 7, Box 4148, McMinnville, recommended by Ed Burns.

DEADLINES

	Date
All-American Winners, published in April, 1979 Journal. Deadline for arrival of ad copy on Winners.	To Guernsey Breeders' Journal by Thursday, March 15.
Contest	**Applications Due**
Twelfth Annual National Junior Guernsey Production	Must be received on or before March 1, 1979 at AGCC office.
Outstanding Young Guernsey Farmer Award	Field representatives will send applications to AGCC office on or before March 1, 1979.
Outstanding Guernsey Youth Award	Field representatives will send applications to AGCC office on or before March 1, 1979.
25th Annual All-American Judging Contest Ballots.	To Guernsey Breeders' Journal by Thursday, March 15.
1979 Pennsylvania Directory to be published in May issue. Closing date for ad reservations and arrival of copy.	To Guernsey Breeders' Journal by April 6.

Applications available from your field representative or by writing or calling Promotion Department, AGCC, 70 Main St., Peterborough, N. H. 03458

CLASSIFICATION SCHEDULES FOR 1979, 1980 and 1981

In order to prepare pre-printed worksheets, applications listing animals to be classified must be submitted to The American Guernsey Cattle Club 30 days before an area schedule begins to guarantee a place in the schedule. Applications may be obtained from your field representative or by writing The American Guernsey Cattle Club. TPE herds must also send in a listing of cows.

Area	1979	1980	1981
Kentucky, Tennessee		Summer	None
Western Washington, Western Oregon		Summer	None
Florida, Georgia, South Carolina, Mississippi, Alabama	Mar. 1-20	Summer	None
*WESTERN CENTRAL, NORTHERN NEW YORK	May 7-14	Fall	None
Texas, Louisiana	May 20-28	Fall	None
Wisconsin	June 6-24	Fall	None
Maryland, Virginia, North Carolina, Eastern Tennessee, Eastern West Virginia	July 6-18	None	Winter
Ohio, West Virginia	July 30-Aug. 14	None	Winter
Michigan	Sept. 4-14	None	Winter
Illinois, Indiana	Oct. 10-22	None	Spring
Eastern Pennsylvania, Delaware, New Jersey	Nov. 12-20	None	Spring
Kansas, Nebraska, Missouri, Arkansas, Oklahoma	Nov. 26-Dec. 14	None	Spring
Iowa, Minnesota, North Dakota, South Dakota	None	Winter	Summer
Eastern Oregon, Washington, Idaho, Montana, Wyoming	None	Winter	Summer
Colorado, Utah, Nevada	None	Winter	Summer
Arizona, California, New Mexico	None	Spring	Fall
Western Pennsylvania	None	Spring	Fall
Eastern New York, New England	None	Spring	Fall

***Application for this schedule must be received in The American Guernsey Cattle Club Peterborough, N. H. not later than April 7, 1979**

Eunice Overland

From Guernseys to more Guernseys

FIVE-YEAR Director of Performance Department Eunice I. Overland resigned December 31, 1978. But don't worry, Eunice is still with the Guernsey breed. She accepted a position as herd manager with one of the top production herds in the country, Cleverlands Guernseys of Tracy, California.

While working with AGCC, this Guernsey gal spent numerous hours delving into any ways to improve breed programs. Eunice supervised DHIR production records, organized type classification data, recorded all material for file, and then combined these statistics for monthly publication in the Guernsey Breeders' Journal. Any production and type awards were calculated in her department.

AGCC employees surprised Eunice with a bronze model Guernsey, a token that said "thank you and good luck" from fellow Guernsey workers.

The Total Performance Evaluation (TPE) program developed while Eunice worked at AGCC from August 1, 1973 to the last day of 1978. Also coordinated by this AGCC member were the sale catalogs ordered through the Club.

A graduate of Washington State High School in 1969 and of Washington State University in 1973, Eunice received distinction in scholastic and dairy activity work. She worked as a county DHIA supervisor tester until coming to Peterborough.

And she knew how to look for a good cow! Eunice topped the 4-H dairy judging contest at both the 1967 Evergreen State Fair and Pacific International Expo. In 1970, she judged on Washington State University's team which placed second at the Pacific International Expo. 1973 dated her winning the Swiss Bell Award and she followed by judging three fairs before coming to the AGCC position.

Originally from Puyallup, Wash., Eunice bought her first Guernsey bull calf from her father on April 9, 1962. On November 2, 1967, Ben Friedrichs, Western Glow Farms, Inc., Bow, Wash., sold her a registered Guernsey cow. From here on, she registered several head.

At Eunice's new herd manager job, she can be reached at 26265 S. Hwy. 33, Tracy, California 95376. In a recent letter, she said, "I love every hour of working out with the cows."

Good luck and wishes of happiness go to Eunice along with a big thank-you from AGCC for her five years of industrious hard work and creative ideas in the Performance Department.

Hungry? Eunice enjoyed all ways of promoting the Guernsey cow and her products. One place she chipped in her help was at the June 18 Strawberry Festival held in Pennsylvania last summer. Sampling what she made, Guernsey ice cream, prepared her to let others know how good it tasted!

George P. Clark Turns 100

A century of friends, memories

Taken from an article by Bill Rodrigues in The Chariho Times, Hope Valley, Rhode Island

SCORES OF people wanted to pay their respects to George P. Clark on his birthday Saturday, January 13. A man makes a lot of friends over the course of an entire century.

"The door kept ringing and people kept coming all day. We had telephone calls from all over the country," said his wife, Vera, with her charming trace of a Norwegian accent, "and we have a stack of mail like that," – she held her hands half a foot apart – "which we haven't opened yet. He's a popular man, ya."

"Outside of his hearing and that his legs are very bad, we are very lucky. Thank the Lord," his wife declared. "His mind is marvelous. Wonderful mind, very active."

Because he is nearly completely deaf, Mrs. Clark does most of the talking. "In his heart he's almost a farmer. He always loved farming, loved cows, loved nature," she said. "He has lots of wonderful farm friends."

Guernsey friends certainly think of AGCC member George P. Clark as a true friend of the Guernsey breed.

Armin Fruechte Honored by FFA

ARMIN FRUECHTE, director of public relations for Tri-State Breeders, Baraboo and Westby, Wis., was one of four public relations managers in the United States to receive the Honorary American Farmer Degree at the 1978 National Future Farmers of America Convention held in Kansas City, Missouri. The Honorary American Farmer degree is the national organization's highest recognition for adults who have given outstanding service to the FFA. This year a total of 198 people were recipients of the degree.

Chat . . .

GUERNSEYS are a docile, easy breed to work with! But Mrs. Art Theige, Renart Farm, Westby, and Mrs. Don Peterson, Coulee Crest Farm, Cashton, Wis., beg to differ with a couple of their cows. Both of these Guernsey ladies received broken bones while helping with their farm herds at home. Sincere best wishes for a speedy recovery to both of you!

Cattle Movements

People want Guernseys. Do you wish to buy or sell? Contact your field representative on prospective buyers or sellers through the AGCC Sales Service.

Seller	Number Sold	Purchaser
Lewis E. King Dreamland Guernseys New Braintree, Mass.	42 Registered Head (Entire Herd)	Chris Koch Sheldegren Farm Colrain, Mass.

MARKWOOD ENTERPRISES, INC.

THE COUNTRIES LARGEST COMMERCIAL GUERNSEY DAIRY OPERATION

You are personally invited to visit our operation at Chandler while you are attending the NATIONAL CONVENTION OF THE AMERICAN GUERNSEY CATTLE CLUB in Scottsdale, Arizona in May.

A tour of the dairy has been scheduled as part of the convention program so make plans now not to miss it.

MARKWOOD ENTERPRISES, INC.

Walter D. Kibler

Walter D. Kibler
President

The Sun Will Shine
In '79

Route 2, Box 89A • Chandler, Arizona 85224 • Phone (602) 963-4713
1/2 mile south of Queen Creek Road on Cooper Road, southeast of Chandler

The Sun Will Shine in '79

The American Guernsey Cattle Club

102nd Annual Meeting Convention

May 1—5, 1979

Headquarters:

SunBurst Hotel

Scottsdale Arizona

SCHEDULE OF EVENTS

April 30, Monday
Arrival of AGCC Board Members

May 1, Tuesday
AGCC Board of Directors Meeting

May 2, Wednesday
AGCC Board of Directors Meeting
Queen Contest Interviews
8:00 a.m., Registration
3:00 p.m., Junior Swim Party – Big Surf
6:00 p.m., Social Hour – Sponsored by California Guernsey Cattle Club
7:00 p.m., Steak Fry Ole – Poolside
8:00 p.m., Entertainment – Ballet De Folklorico Mexican Dancers

May 3, Thursday
Tucson Tour:
8:00 a.m., Leave Scottsdale
10:00 a.m., Arrive Shamrock Farms in Tucson
12:00 noon, Arrive Shamrock Plant for Lunch – Compliments of Shamrock
1:30 p.m., Bus leaves for Nogales for those who made prior reservations

Alternate Tour:
1:30 p.m., Buses leave for Desert Sonora Museum
4:00 p.m., Buses leave from museum for return trip to Scottsdale
6:00 p.m., Arrive Hotel in Scottsdale
Evening Free

May 4, Friday
8:00 a.m., Buses leave for local farm tours Under supervision of Extension Service
12:00 noon, Sponsored Lunch at Markwood Farms, followed by more local farm tours
4:00 p.m., Buses return to Hotel
6:00 p.m., Social Hour – Hosted
7:00 p.m., Guernsey Youth Banquet, Accent on Youth
8:00 p.m., Entertainment – Phoenix Sweet Adelines

May 5, Saturday
7:00 a.m., Golden Guernsey Breakfast
9:00 a.m., 102nd Annual Meeting of The American Guernsey Cattle Club
9:00 a.m., Junior AGCC Annual Meeting
12:00 noon, Annual Meeting Luncheon
3:00 p.m., Buses leave for National Heifer Sale
5:00 p.m., Ninth National Heifer Sale

Plan ahead — Schedule for fun In the Valley of the Sun

Luxury and Hospitality in the Valley of the Sun

Large heated pool, 9-hole putting green, ping-pong, shuffleboard, tropical gardens, bicycles, tennis courts.

HOTEL RESERVATIONS

Headquarters Hotel: SunBurst Hotel
Please mail Hotel Reservations directly to:
The SunBurst Hotel, 4925 N.Scottsdale Road, Scottsdale, AZ 85251
Single . . . $21.00 **Double . . . $25.00**

Guaranteed reservations must be received by April 16, 1979. Reservations received after this date will be taken on space available basis.

102nd Annual AGCC Convention

AGCC Annual Meeting – May 5
Junior AGCC Meeting – May 5

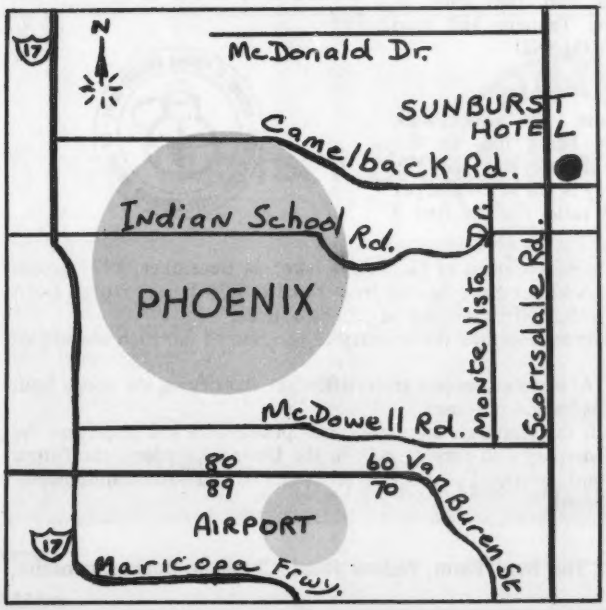

May 3, Thursday
Alternate Tour of
Desert Sonora Museum

LIVING animals and plants of the Sonoran Desert region

The great Sonoran Desert region is a world filled with natural beauty and a surprising abundance of life. At the Arizona-Sonora Desert Museum, you can see and understand this strange and fascinating land—its plants, its animals, its earth forms and magnificent vistas—in one place and at one time. More than 200 different live animals and 300 kinds of live plants are displayed here, representing the natural history of Arizona (U.S.A.), Sonora and Baja California (Mexico) as well as the Gulf of California and its islands, with emphasis on the Sonoran Desert within this region.

Guernseys in

England

Tannery Hill RB YEARLING RM, *imported by John Horrell, proved to be the first outstanding herd improver to cross the Atlantic for England.*

Editors Note: Number 4 in our feature stories about our fellow Guernsey countries that attended the Third World Guernsey Conference. The American Guernsey Cattle Club strives to meet the goal set at Conference – promote and communicate the Ideal Guernsey across the world.

HORRELL'S FARMERS LTD. represents one of the first English herds influenced by North American Guernsey blood. Arising from the 1967 First World Guernsey Conference held in Canada, this farm tested one of 10 young Canadian bulls. The three-month-old bull calf Tannery Hill RB YEARLING RM, which he purchased from Henry Borden at King City, Ontario, proved to be one of the first outstanding herd improvers to cross the Atlantic.

John Horrell, owner of Sheepwalk Farm at The Grove, Longthorpe, Peterborough, England, milks 120 of his 230 numbering herd. On official butterfat and protein monthly test, the herd averaged 9872M at 4.54% fat and 3.60% protein in 1977. Cows are milked twice daily in a 6:12 herringbone parlor.

Tiresford PREMIER R M
1973 Champion at Royal Show, 1973 Male and Reserve Breed champion at East of England Show.

Breeding

During 1970 and 1971, YEARLING caught each judge's eye immediately. Among the finest dairy bulls ever in the show-ring, YEARLING earned the Best Bull of the Dairy and Dual Purpose breeds at 1970 England Royal Show. Many of the Sheepwalk Farm Guernseys are bred through YEARLING and another outstanding Canadian bull Tiresford PREMIER RM. PREMIER, breed champion at Royal in 1973, sired numerous class winners. YEARLING and PREMIER sire impressive looking cows along with YEARLING increasing milk production by 220 lbs. over daughter contemporaries.

Breeding at Sheepwalk involves both AI and natural service. Along with YEARLING and PREMIER are an English bull and two sons of DARIMOST, one Tannery Hill bred and one TOP COMMAND.

Feeding

Cubicles house the Sheepwalk Guernseys while being fed. In the summer, grass and barley comprise the feed ration. Barley is fed at a 4 lbs. per gallon produced ratio for the first 3 gallons followed by a 16% cake. Winter season changes feed to mainly hay and maize/grass silage that includes kale, sugar beet tops, and mangolds. Barley in the same 4:1 ratio reduces to the first 2½ gallons followed by 18% cake.

Livestock & Farm Enterprise

Cereals and sugar beets in the feed rations are cropped on the 1800-acre tillable Longthorpe, England farm. Along with Guernseys are Holstein milkers, sheep, and beef.

No cows can be imported from the United States. Any other imports require a Blue Tongue test. Exporting presents difficulties, but is workable.

John Horrell is taking those first steps to open up the communication among countries on importing and exporting bulls. Horrell's Farmers Ltd. showed their ability to choose a solid bull.

Membership of the English Guernsey Cattle Society is 800. Census of Guernseys taken in December, 1977 equals 60,000 with one-half of these being registered. Average yield per cow, figured from the 1975/76 figures, totals 8426 lbs. milk for cows at a 4.46% fat test. Slightly under this is the heifers' average of 7507 lbs. milk.

When did Guernseys originate in England? First imports moved into the country at the turn of the 19th century or the early 1800s. First registration recorded in 1886.

Breeders are at liberty to use the National AI or DIY AI services, subject to certification identifying the donor bull, recipient cow, and date of insemination for Herd Book registration purposes.

Executive Secretary B.F. Pigney (Frank) reports, "With the emphasis on quality milk production in Europe and the keen demand for 4% minimum butterfat 'Gold Top' (Guernsey and Jersey) milk in the United Kingdom, the future prospects for England's Guernseys are considered to be good–provided production levels can be increased economically through breeding for capacity and dairy character in our breed."

Photos supplied by English Guernsey Cattle Society, The Bury Farm, Pednor Road, Chesham, Buckinghamshire, England HP5 2LA.

NOMINATIONS FOR DIRECTORS DUE

THE NOMINATING Committees to select nominees for election to the Board of Directors of The American Guernsey Cattle Club will be presenting slates in the near future.

The election of two district directors and one director-at-large takes place each year at the time of the Annual Meeting. Three Nominating Committees are required – one for each respective district for which an election is held and one for the director-at-large position. In the case of the district elections, the members of the nominating committee and the nominees, all must reside in the district they represent; and in the case of director-at-large, the committee members and the nominees may reside throughout the various states without regard to districts.

The nominees, with a biographical review, will be published in a future issue of the Journal as well as mailed to the active membership along with ballots.

Following is a review of the nominating committees appointed by President Norman P. McClelland for the 1979 annual meeting and pertinent data relating to the respective areas eligible for election in 1979:

FOR DIRECTOR, DISTRICT 9 (North Dakota, South Dakota, Minnesota, Nebraska, Iowa, Kansas and Missouri) – Nominating Committee: Donald Forner, Three Cliffs Farm, Chaska, Minnesota 55318, Chairman; Allan Bentley, Suneslope Farm, R. 2, Ames, Iowa 50010; and Doyle Neher, Harmony Farm, Rte. 2, Hutchinson, Kansas 67501.

The incumbent director is Russell J. Wirt, Maple Leaf Farm, Lewiston, Minnesota 55952, who has completed one elected term and is eligible for re-election.

FOR DIRECTOR, DISTRICT 10 (Arizona, California, Nevada, Utah, Wyoming, Idaho, Oregon, Montana, Washington, Alaska, Hawaii) – Nominating Committee: Joe Pritzl, Westlynn Farm, Fruitland, Idaho 83619, Chairman; Donald Silacci, 6235 Lakeville Hwy. 7, Petaluma, California 94952; and John Heavyside, Rt. 2, Box 166, Tolleson, Arizona 85339.

The incumbent director is Joe Pritzl who has served two elected terms and is therefore not eligible for re-election at this time.

FOR DIRECTOR-AT-LARGE (Includes all areas of the U.S.) – Nominating Committee: James A. Fish, Lockshore Farms, Hickory Corners, Michigan 59060, Chairman; Raymond F. Witmer, Penn-Del Farm, RFD 1, Willow Street, Pennsylvania 17584; and Francis Hertel, Vanher Guernsey Farm, Rte. 3, Box 536, Cornelius, Oregon 97113.

The director-at-large term expiring in 1979 is currently held by Lee Housley, Ridgeway Farm, Riceville, Tennessee. Mr. Housley has served two fully elected terms and is therefore not eligible for re-election.

The preparation of nominee slates for directors lies with the Nominating Committees. Communications in this respect should be directed to the members of the respective Nominating Committees.

New Members

THE FOLLOWING Guernsey breeders have been accepted as members of The American Guernsey Cattle Club:

CALIFORNIA: Bruce H. Cohen, Sr., Four Leaves Farm, St. Rt. 1, Box 478, Etna, recommended by Hans Leuthold; Robert L. & Loretta R. Koernig, Rob-Lor-K, 22338 Short Road, Hilmar, recommended by Ray Orisio.

NEBRASKA: Edwin Moormeier & Sons, Moormeier Farms, Roca, recommended by Lea Fairley.

WASHINGTON: Kathryn Wigner, Blackburn, 508 N. 6th, Mount Vernon, recommended by Albert Johnson.

WISCONSIN: W. G. Harness & Sons, Harness Guernsey Farms, 1605 Breezewood Lane, Neenah, recommended by Phil Cowan; Larry McCabe, Many Hills Guernseys, R. 1, Box 324, Blair, recommended by Arnold J. Knight; Wayne & Sandra Tepe, Al-Lo-Ba Guernsey Farm, R.R. 1, Hamburg, recommended by Leo J. Gasper.

Guernsey Breeders are FIRST CLASS!

FIRST CLASS

IF YOU WISH to receive the Guernsey Breeders' Journal by faster mail service, an opportunity awaits each of you. Sign up for FIRST CLASS service below. (We mail our regular Journal at Second Class Rate to maintain the economical $5.00 subscription per year.)

Clip and Mail Today

First Class Subscription = regular subscription rate ($5.00/yr.) paid at beginning of subscription. Postage for sending First Class will be billed to you at end of each year.

Name _____

Address _____ **Zip** _____

Silver Anniversary All-American Open Contest

5th Year Junior All-American Contest

Entries

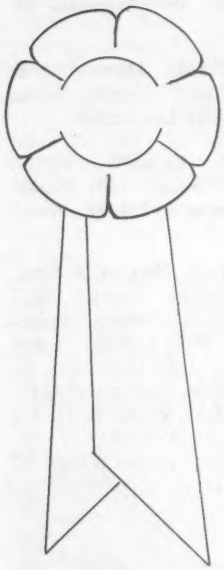

Junior & Open Entries Total 146

Open Contest sees 81 entries plus 44 Junior Nominations automatically entered in Open Competition

Total Open Entries Number 125 with 61 Farms from 23 States Represented

Junior Contest brings 65 entries with 46 Farms from 23 States Represented

16 Junior Entries Nominated for both Open and Junior Contests

Nominations

Open Contest

71 Nominated from Breeders in 20 States

Junior Contest

44 Nominated from Breeders in 18 States

James A. Fish
Hickory Corners, Mich.
N.G.S.–Puyallup
Open & Junior

Ray Orisio
Tulare, Calif.
N.G.S.–Louisville
Open

Jay L. Lancaster
Ferndale, Wash.
N.G.S.–Louisville
Junior

Merton B. Sowerby
Princeton, N. J.
Official Classifier

All American Nominating Committee 1978

Jualmi Leads All Farms in Nominations
Indiana Nominees Number the Highest Again
Leading Sire——→Clovelly TOP HORNET

1978 FOUR-MAN Nominating Committee, composed of three National Show judges and AGCC official classifier, studied all classes thoroughly and reported their results to the Journal. Any ties or problems were discussed in a conference phone call among these judges and Executive Secretary Max Dawdy. Result – the top individuals or groups were nominated!

Young and competitive. In the 25th Annual All-American Contest classes, largest class of 16 heifer calves worked judges the hardest. Other individual classes consisted of 15 three-year-olds; 14 four-year-olds; 14 junior yearlings; 14 two-year-olds; 14 aged cows; 12 senior yearlings; and 6 yearlings in milk. Largest group class was 8 junior gets. Only class not filled in was the senior get of sire with five.

A larger number of entries, but not distributed as well, marked the Fifth Junior All-American. Again heifer calves totaled the most with 14 entries. Three-year-olds filled with 12; two-year-olds closed in with 11; both junior and senior yearlings added up to 7 each; four-year-olds and aged numbered 5 each; and senior yearlings in milk had 4 entries.

1978 All-American Selection Committee is comprised of the three National Show judges and two consultants, plus official classifier Mert Sowerby, and the six official judges at the largest 1978 approved shows as listed. (Bob Griggs judged at two of the largest six. Therefore, seventh and eighth largest were added to the judges list.)

Test your skills against the official selections by these expert judges. Check the 25th All-American Judging Contest on the next page. Entries must be received **prior** to March 15.

1978 ALL-AMERICAN Selection Committee

Donald M. Bay, Macedon, New York
James A. Fish, Hickory Corners, Michigan
Walter E. Frahm, Frankenmuth, Michigan
Robert C. Griggs, Jr., Mustang, Oklahoma
Barney Hornback, Elizabethtown, Kentucky
Jay L. Lancaster, Ferndale, Washington
Mason B. Mungle, Atoka, Oklahoma
Ray Orisio, Tulare, California
Lewis Porter, Winslow, Maine
Merton B. Sowerby, Princeton, New Jersey
Harmon B. Toone, San Luis Obispo, Calif.
Audrey Wagner, Marissa, Illinois

Open Contest

125 Entries From 61 Farms In 26 States

California	13
Colorado	1
Connecticut	4
Illinois	4
Indiana	20
Iowa	1
Kansas	2
Kentucky	1
Maryland	3
Massachusetts	7
Michigan	4
Missouri	3
New Hampshire	2
New York	10
North Carolina	1
Ohio	3
Oklahoma	3
Oregon	1
Pennsylvania	4
South Carolina	8
Tennessee	3
Texas	3
Vermont	1
Virginia	1
Washington	14
Wisconsin	8
	125

71 Nominations From Breeders In 20 States

California	7
Connecticut	3
Illinois	1
Indiana	13
Kansas	1
Maryland	1
Massachusetts	4
Michigan	2
Missouri	3
New York	5
Ohio	2
Oklahoma	3
Oregon	1
Pennsylvania	4
South Carolina	3
Tennessee	3
Texas	1
Virginia	1
Washington	11
Wisconsin	2
	71

Farms Having Two or More Nominations

Jualmi Farm	6
Chedco Farm	4
Clover Jack Guernseys	3
Golden Dew Farm	3
Grassland Farm	3
Olympic View Farm	3
Ridgeway Farm	3
Smithfield Guernseys	3
Will-O-West Farms	3
Big Creek Hill Farm, Inc.	2
Davis's Guernsey Farm	2
Elm Spring Farm	2
Grandview Farm	2
Hoosier Heart Farm	2
Lockshore Farm	2
Lone Palm Farm	2
Mi Valley Dairy	2

Bulls That Sired Animals Or Groups With Two Or More Nominations

Clovelly Top Hornet	12
Western Glow Darimost	7
Housleys Dari Fayvor	6
Lyrene May Rose Prince	4
Maple Manor Financier	3
Valley Set Champ Jesse	3
Foremost Top Jolly	2
Wee Manor Leader Damion	2

Farms Submitting Entries Other Than Those That Received Nominations

Bay Meadow Farm, Galt, Calif.
Brooks Side Farm, Hancock, N. H.
Burgess Farm, Bradford, Vt.
Ben Friedrichs, Lester Faler, and Far West Farms, Inc., Bow, Wash.
Hickory Grove Farm, Bellevue, Ohio
North Side Farm, Elk Mound, Wis.
Ocooch Farm, Richland Center, Wis.
Pat Mar Ranch, Paso Robles, Calif.

Animals and Groups that Received Repeat Nominations

Repeat Nominations included: Elsview Farms Winstons DeeJae (3), Harmony Corporals Grace (2), Win Crest T H Vada (2), Housleys F Ethel (2), Martindale F Gail (2), Elmarlo Fin Thelma (2), Chedco Darimost Vida (3), Len Acres Darimost Doreen (2), Junior Get of Valley Set Champ Jesse (6), Junior Get of Elderwood C Bon (3), Get of Clovelly Top Hornet (5), Get of Western Glow Darimost (12), Get of Valley Set Champ Jesse (2), Get of Housleys Dari Fayvor (6), Best Three Females, Chedco (11), Clover Jack (4).

Junior Contest

65 Entries From 46 Farms in 23 States

California	4
Colorado	2
Connecticut	1
Illinois	5
Indiana	13
Iowa	1
Kentucky	2
Maryland	2
Massachusetts	4
Michigan	3
Minnesota	2
Missouri	2
New York	3
North Carolina	1
Ohio	1
Oklahoma	2
Pennsylvania	3
South Carolina	1
Tennessee	2
Texas	4
Vermont	1
Washington	5
Wisconsin	1
	65

18 States Had Juniors With Nominations

California	4
Colorado	1
Illinois	3
Indiana	10
Iowa	1
Kentucky	1
Maryland	2
Massachusetts	2
Michigan	3
Missouri	2
New York	2
North Carolina	1
Pennsylvania	1
South Carolina	1
Tennessee	1
Texas	3
Washington	5
Wisconsin	1
	44

Juniors Submitting Entries In The Junior Contest Other Than Those That Received Nominations

Heidi Block, Sugar Grove, Pa.
David S. Doran, Kingsport, Tenn.
Jay Fenton, Middletown Springs, Vt.
David J. Frahm, Celina, Ohio
Terri McMullen, Rush Springs, Okla.
Kathy Miller, Austin, Minn.
Dale Staupe, Preston, Minn.
Donna Thayer, Broomfield, Colo.
Linda White, Brookville, Pa.

PLEASE NOTE –

In the senior get of sire class there are two gets by **Clovelly Top Hornet**, one from **Smithfield Farm**, and the other from **Mi Valley Dairy. BE SURE TO INDICATE WHICH TOP HORNET** get you are selecting.

25th All-American Judging Contest

Selections to be made from the 12 classes featured in the 25th All-American Open Nominations pictured on pages 95–106 of this issue.

Test your judging eye for selecting top show-ring winners that depict the type closest to the Ideal Guernsey Cow. Ideal Guernseys show well, classify consistently high, and fill the pipeline at home.

Guernsey Breeders' Journal urges all readers to participate. The 71 nominations in the 12 pictured classes are presented for your selection and vote. Marked ballots from page 107 must be received in the AGCC office prior to March 15, 1979. Ballot may be removed for voting or use plain paper ruled in the same style and order as the printed form.

Eligibility is only restricted from the employees of The AGCC or Golden Guernsey, Inc. and their families. All other contestants may submit one entry only per person.

Contestants are urged to keep a record of their ballots for comparison with the final selections compiled by the tabulated vote of the 12 official judges. **Many schools make use of this contest for classroom work.**

In preparing contest ballots, contestants should keep in mind that the official judges will include in their decision such personal knowledge as they may have of the animals to the end that the best animal may be adjudged the winner. Study the records and pictures. Base your decisions on what the actual animals have done throughout the season and attempt to make placings as you think the judges will.

Where is all this "hard thinking" getting you? Check the prizes below:

CONTEST PRIZES

The following prizes are offered for the judging contest:

1st Prize	$75.00
2nd Prize	50.00
3rd Prize	25.00
4th–25th Prizes	Pen and Pencil Sets

We reserve the right to make any appropriate adjustments of these prizes when tie scores make this necessary. We cannot duplicate top prizes in the event of tie scores, and in such event they will be adjusted on an equitable basis.

Voting Ends March 15, 1979

All entries must be received in the home office by Thursday, March 15, 1979. Late entries received after this date cannot be accepted, since the announcement of all winners, All-Americans, Reserve All-Americans and Honorable Mention All-Americans will be featured in the April, 1979 Guernsey Breeders' Journal. Pictures of the All-American and Reserve All-American winners will be shown along with the breakdown of the official All-American vote for each class.

Judging Entries Due March 15

HEIFER CALF

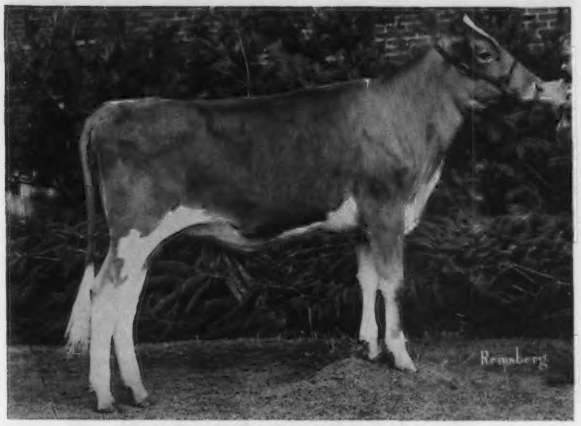

HOLLOW VIEW JET ROXANN, B: 7-3-77
First prize senior heifer calf at Pennsylvania All-American Dairy Show and Maryland State Fair; junior champion at Goshen and Quarryville, Pa.; fourth at National Guernsey Show, Louisville. **Scott & Elsie Wolff, Quarryville, Pennsylvania.**

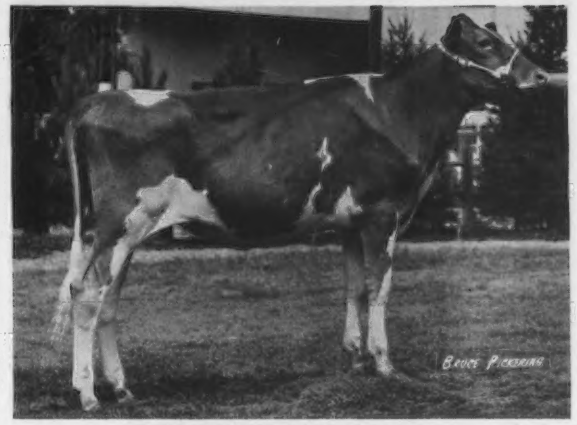

JUALMI JESS JANET, B: 7-6-77
First prize heifer calf and junior champion at Mid-West Classic; first at National Guernsey Show, Puyallup, National Guernsey Show, Louisville, and Ohio State Fair; second at Kentucky State Fair. **Julius & Dan Mithoefer and Families, New Palestine, Indiana.**

LAESCHS PL BOBBIE, B: 7-4-77
First prize senior heifer calf and junior champion at Illinois State Fair, District 3 & 5 Parish Show and four county fairs; first and reserve junior champion at Indiana State Fair; eighth at National Guernsey Show, Louisville. **Roger W. Laesch, Bloomington, Illinois.**

JUALMI TOP JOLLYS CANDY, B: 10-23-77
First prize heifer calf and reserve junior champion at Mid-West Classic and Mid State Fair; first at Ohio and Kentucky State Fairs; third at Indiana State Fair; fourth at National Guernsey Show, Puyallup. **Julius & Dan Mithoefer and Families, New Palestine, Indiana.**

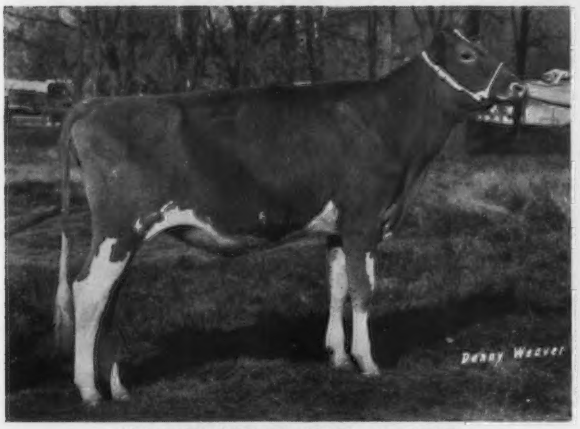

JUALMI FAYVORS ANGEL, B: 7-13-77
First prize heifer calf at National Junior Shows in Puyallup and Louisville, Kentucky State Fair and Hancock County 4-H Show; first and junior champion at Indiana State Fair Junior Show; second at National Guernsey Show, Puyallup and Indiana State Fair; third at National Guernsey Show, Louisville; fourth at Ohio State Fair. **Dean Edward Mithoefer, New Palestine, Indiana.**

LAVON FARMS PN FRAN, B: 7-10-77
First prize heifer calf and reserve junior champion at Heart of Texas Fair Junior Show and State Fair of Texas open and Junior Shows; first at Fort Worth, San Antonio and Houston; second at National Junior Show, Louisville; sixth at National Guernsey Show, Louisville. **Randy Smith, Garland, Texas.**

JUNIOR YEARLING HEIFER

SKYTOP PRISSYS DAGNY, B: 1-29-77
First prize junior yearling heifer and junior champion at New York State Youth Fair, Cortland County Junior Fair, and Finger Lakes GBA District open and Junior Shows; second at New York State Fair and Pennsylvania All-American Dairy Show; third at National Guernsey Show, Louisville. **Daniel Ripley, Cortland, New York.**

FOREMOST JOLLY TCRP FAITHFULLY, B: 1-20-77
First prize junior yearling heifer and junior champion at National Guernsey Show, Louisville, Missouri and Kansas State Fairs, and Ozark Empire Fair; first at Tulsa State Fair. **University of Missouri, Columbia, Missouri.**

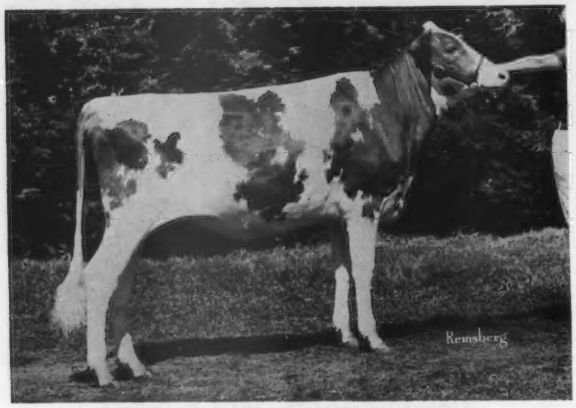

CHEDCO PRINCES VALERIE, B: 5-5-77
First prize junior yearling heifer and junior champion at Maryland State Fair, Franklin County Fair and Shippensburg Community Fair; first and reserve junior champion at Pennsylvania All-American Dairy Show; second at National Guernsey Show, Louisville. **Ginger M. Secrist, Fayetteville, Pennsylvania.**

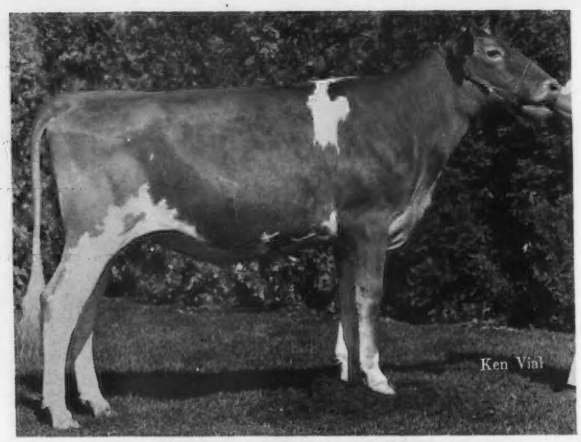

WIN CREST DARI FAYVOR VIVIAN, B: 2-6-77
First prize junior yearling heifer and reserve junior champion at National Junior Show, Puyallup; first at National Guernsey Show, Puyallup, Pacific Northwest Evergreen Classic, Skagit County Fair. **Paul Brown, Bow, Washington.**

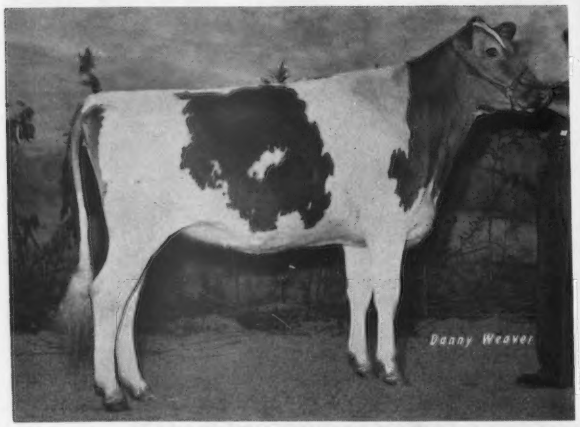

ELM SPRING D LAURI, B: 1-20-77
First prize junior yearling heifer and junior and grand champion at Randolph County Show; first and reserve junior champion at World Dairy Expo and Western Ohio District (Greenville); sixth at Pennsylvania All-American Dairy Show; tenth at National Guernsey Show, Louisville. **David Alexander, Hollansburg, Ohio.**

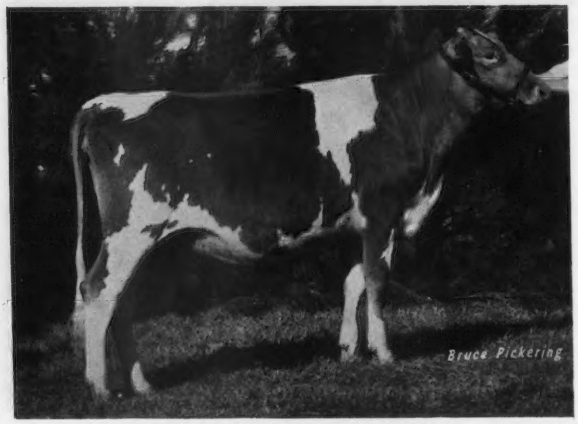

DARDENELLAS TH XERO, B: 2-1-77
First prize junior yearling heifer and junior champion at Virginia and South Carolina State Fairs, Dixie Classic Fair and Georgia Spring Dairy Show; first and reserve junior champion at North Carolina State Fair; fifth at National Guernsey Show, Louisville, and Pennsylvania All-American Dairy Show. **Laura Virginia Lovelace, Orangeburg, South Carolina.**

SENIOR YEARLING HEIFER

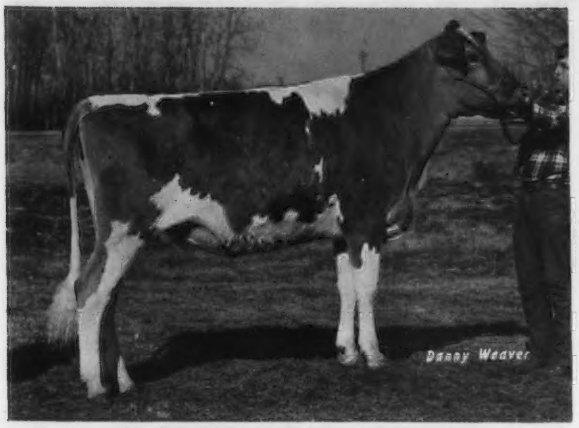

GOLDEN DEW TOPCATS LOU, B: 7-2-76
First prize senior yearling heifer and junior champion at Texas and Tulsa State Fairs and Sooner State Dairy Show; second at National Guernsey Show, Louisville. **Robert C. Griggs, Jr., Mustang, Oklahoma.**

ROCKYHILL MAVERICK RAMONA, B: 7-19-76
First prize senior yearling heifer and junior champion at National Guernsey Show and National Junior Show, Puyallup, and Pacific Northwest Evergreen Classic. **Lindy Lancaster, Sequim, Washington.**

WILL O WEST TRANSFERS DAFFY, B: 7-3-76
First prize senior yearling heifer and junior champion at Northwest Washington Fair; second and reserve junior champion at National Guernsey Show, Puyallup; third at Pacific Northwest Evergreen Classic. **Will-O-West Farms, Lynden, Washington.**

GRANDVIEW MMF CONNIE, B: 7-2-76
Second prize senior yearling heifer and reserve junior champion at National Junior Show, Louisville; second at Kosciusko County open and Junior Dairy Shows; third at Indiana State Fair; fifth at National Guernsey Show, Louisville. **Larry Lipply, Silver Lake, Indiana.**

DAVISS TOP SALLY, B: 8-7-76
First prize senior yearling heifer and reserve junior champion at National Guernsey Show, Louisville, and Missouri State Fair; first and junior champion at Missouri State Fair FFA Show, Ozark Empire Fair Junior Show and five district and county shows; second at Ozark Empire Fair; fourth at National Junior Show, Louisville. **Robby Davis, Verona, Missouri.**

HOUSLEYS F MELODY, B: 8-6-76
First prize senior yearling heifer and junior champion at National Junior Show, Louisville, Mid-South Fair open and Junior Shows, Tennessee State Fair Junior Show, Tennessee Valley A & I Fair; first at Appalachian District Fair, Tennessee Valley A & I Fair Junior Show, Tennessee State Fair; third at National Guernsey Show, Louisville. **Craig Riley, Riceville, Tennessee.**

SENIOR YEARLING HEIFER IN MILK

JUALMI PRINCE ALMIRA, B: 8-15-76
Second prize senior yearling heifer in milk at National Junior Show, Louisville; fifth at National Guernsey Show, Louisville. **Dean Edward Mithoefer, New Palestine, Indiana.**

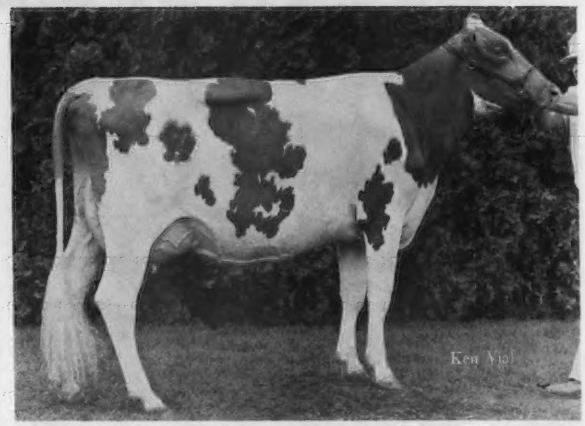

WINCREST HORNET JO JO, B: 7-30-76
First Prize senior yearling heifer in milk at National Guernsey Show, Puyallup. **Kenneth J. Winters, Mabton, Washington.**

HAPPY HILL MMF MOLLY, B: 7-6-76
First prize senior yearling heifer in milk at Indiana State Fair; third at Ohio State Fair and National Junior Show, Louisville; sixth at National Guernsey Show, Louisville. **Michael C. Cochard, Greenfield, Indiana.**

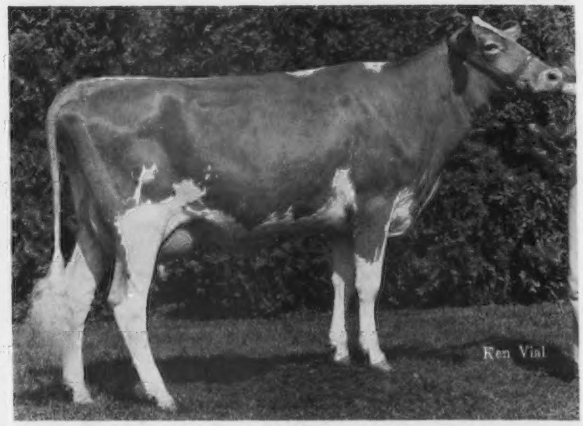

BEETCHENOW FARMS DORIANS DIXIE, B: 7-16-76
First prize senior yearling heifer in milk at National Junior Show, Puyallup; second at National Guernsey Show, Puyallup. **Vicki M. Beetchenow, Monroe, Washington.**

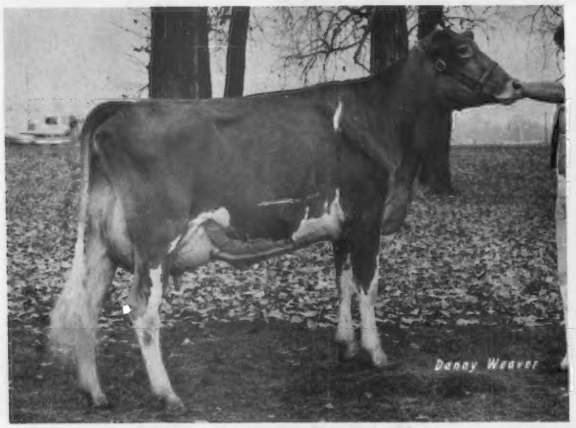

ARDELLA CAPTAINS PAMELA, B: 9-1-76
First prize senior yearling heifer and junior champion at Kimberton Fair; first senior yearling heifer and reserve junior champion at Goshen Fair; sixth senior yearling heifer at Pennsylvania All-American Dairy Show; second senior yearling heifer in milk at National Guernsey Show, Louisville. **Jeffrey Staner, Berwyn, Pennsylvania.**

CARSALS T D DAISY, B: 7-26-76
First prize senior yearling heifer in milk at National Guernsey Show and National Junior Show, Louisville, Pennsylvania State 4-H Dairy Show, South Central Pennsylvania District Show and York County 4-H Roundup; eighth prize two-year-old cow at Pennsylvania All-American Dairy Show (no senior yearling in milk class). **Deborah Lehman, York, Pennsylvania.**

2-YEAR-OLD COW

CHEDCO DARIMOST EILEEN, B: 2-10-76
First prize two-year-old cow at Massachusetts Guernsey Show. **Charles E. Cotting, Berlin, Massachusetts.**

ROBINDELL TOP JUDY, B: 7-29-75
Second prize two-year-old cow at National Guernsey Show, Puyallup. **Myron W. Lancaster, Sequim, Washington.**

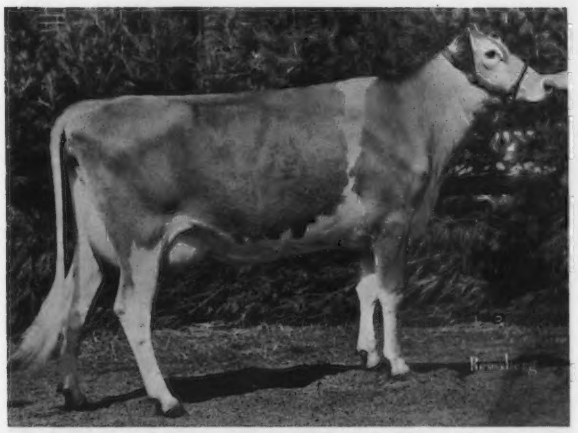

ELSVIEW FARMS WINSTONS DEEJAE, B: 1-7-76
Second prize junior two-year-old cow at Pennsylvania All-American Dairy Show. **Jean R. Celestine, Eleanor Stokes Karpa and Melanie J. Clem, Frederick, Maryland.**

LONE PALM T H JANET, B: 9-10-75
First prize two-year-old cow and reserve grand champion at California State Fair; first at National Guernsey Show, Puyallup. **Ray Orisio, Tulare, California.**

BIG CREEK FAY WOOLY, B: 9-1-75
First prize two-year-old cow and senior and grand champion at North Carolina State Fair, and South Carolina State Fair Junior Show; first and reserve senior and reserve grand champion at National Junior Show, Louisville, and Dixie Classic Fair; second and reserve senior and reserve grand champion at South Carolina State Fair. **Tangie Melinda Coleman, Saluda, South Carolina.**

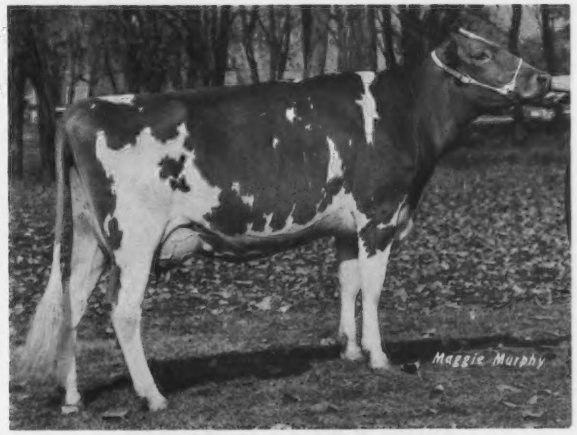

DAVISS TOP NELTA, B: 7-10-75
First prize two-year-old cow and grand champion at two county shows; first and reserve champion at Ozark Empire Fair and three county shows; second at National Guernsey Show, Louisville, and Missouri State Fair FFA Show; third at National Junior Show, Louisville, and Missouri State Fair. **Robby Davis, Verona, Missouri.**

3-YEAR-OLD COW

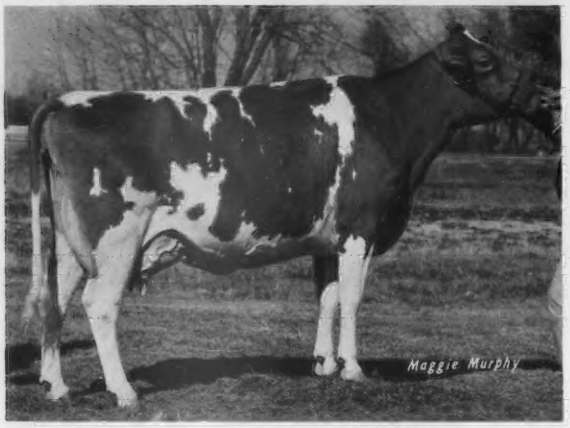

HOUSLEYS F ETHEL, B: 9-9-74
Third prize three-year-old cow at National Guernsey Show, Louisville. **Ridgeway Farm, Riceville, Tennessee.**

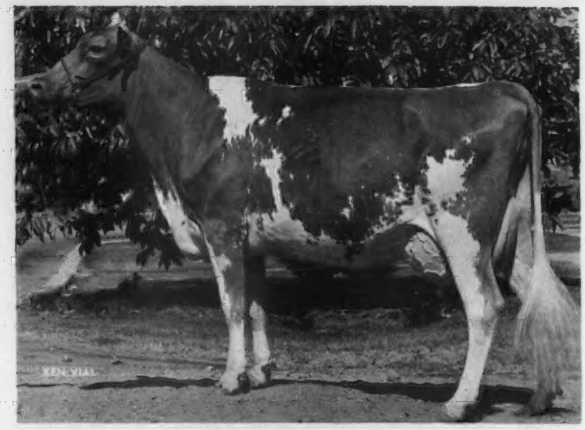

WINCREST T H VADA, B: 4-16-75
Second prize three-year-old cow at National Guernsey Show, Puyallup; third at California State Fair. **Ray Orisio, Tulare, California.**

HARMONY CORPORALS GRACE, B: 8-19-74
First prize three-year-old cow, reserve senior and reserve grand champion and champion uddered cow at National Guernsey Show, Louisville. **Robert C. Griggs, Jr., Mustang, Oklahoma.**

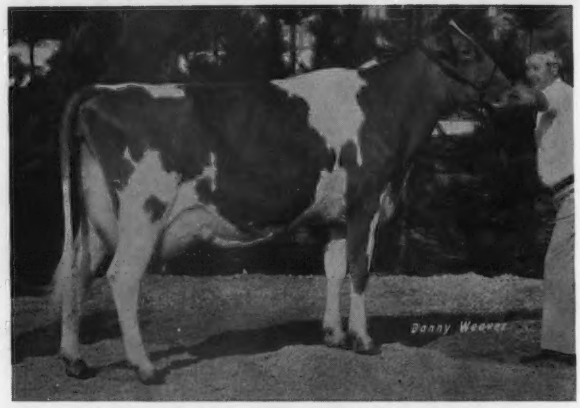

CLEARBRANCH PRINCE MAXIE, B: 11-5-74
First prize three-year-old cow and senior and grand champion at Maryland State Fair and Pennsylvania All-American Dairy Show; second at National Guernsey Show, Louisville. **E. C. Anderson, Wake, Virginia.**

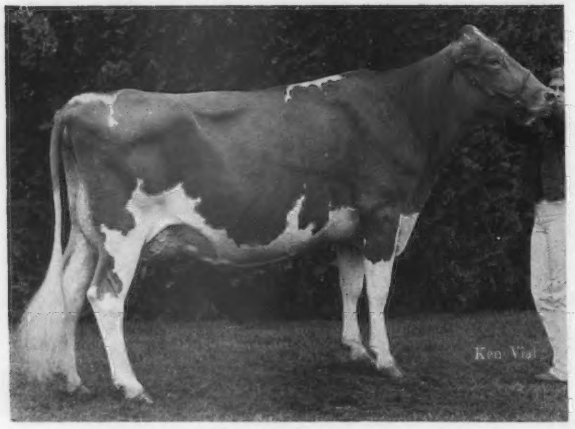

MI VALLEY TOP HORNET BEAUTY, B: 7-19-74
First prize three-year-old cow and senior and grand champion at National Junior Show, Puyallup, Stanislaus County Fair 4-H Show, and Stanislaus County GBA Spring Show; first, senior and grand champion and supreme champion at California State Fair 4-H Show; first at National Guernsey Show, Puyallup. **Teresa Pierce, Hilmar, California.**

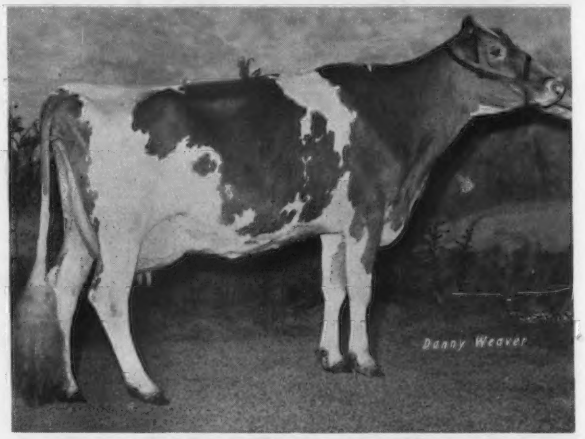

MARTINDALE F GAIL, B: 9-12-74
First prize three-year-old cow and senior and grand champion at Kalamazoo County Fair open and 4-H Shows; first at National Junior Show, Louisville. **James A. Fish, Jr., Hickory Corners, Michigan.**

4-YEAR-OLD COW

CLOVER JACK DARI CELIA, B: 1-15-74
First prize four-year-old cow and senior and grand champion at Sonoma County Fair; first at California State Fair; second at National Guernsey Show, Puyallup. **Clover Jack Guernseys, Ferndale, California.**

ELMARLO FIN THELMA, B: 12-24-73
First prize four-year-old cow and senior and grand champion at National Guernsey Show, Louisville, and Mid-West Guernsey Classic. **Dr. G. W. Snider, Goshen, Indiana.**

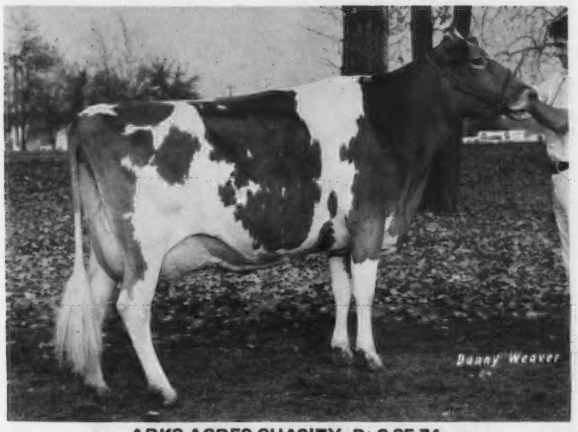

ARKS ACRES CHASITY, B: 2-25-74
First prize four-year-old cow and senior and grand champion at Kentucky, Indiana, and Tennessee State Fairs and Eastern Indiana Guernsey Show; second at National Guernsey Show, Louisville. **Larry J. Steed & Family, Portland, Indiana.**

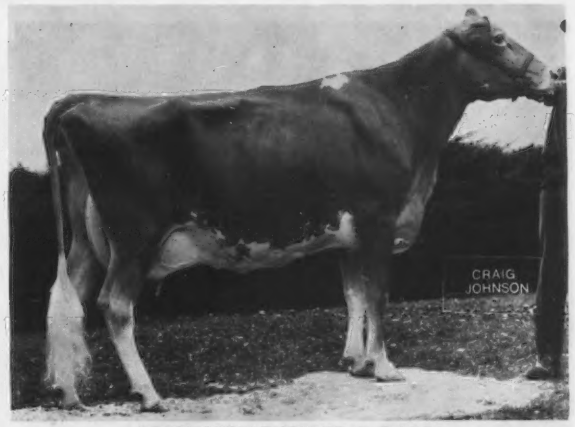

GRANDVIEW F JENNIE, B: 7-10-73
First prize four-year-old cow and senior and grand champion at National Junior Show, Louisville; first dry cow at Mid-West Classic and Kosciusko County Show; third at National Guernsey Show, Louisville. **Gary Lipply, Silver Lake, Indiana.**

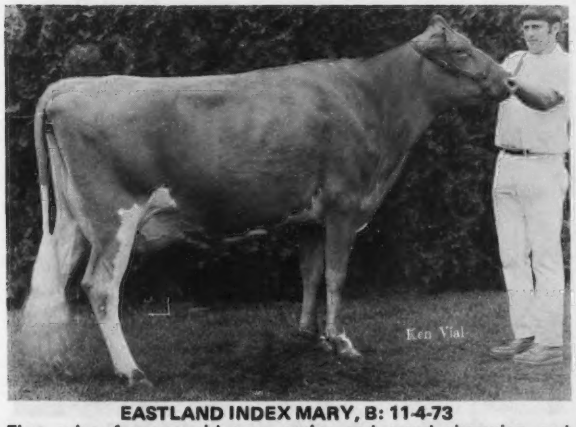

EASTLAND INDEX MARY, B: 11-4-73
First prize four-year-old cow, senior and grand champion and champion uddered cow at National Guernsey Show, Puyallup; first and senior and grand champion, supreme overall champion at Pacific International Livestock Exposition; first and senior and grand champion at Tillamook County Fair; second and reserve senior and reserve grand champion at Oregon State Fair. **David J. Leuthold, Tillamook, Oregon.**

GRASSLAND K H ALMA, B: 12-11-73
First prize four-year-old cow and best animal bred and owned by exhibitor at Pennsylvania All-American Dairy Show and New York State Fair, first at Eastern States Exposition; sixth at National Guernsey Show, Lousiville. **Grassland Farm, Salisbury, Connecticut.**

COW 5 YEARS and OVER

CHINOOK MAY ROSE DELLA, B: 2-16-73
Third prize cow five years and over at National Guernsey Show, Puyallup. **Myron W. Lancaster, Sequim, Washington.**

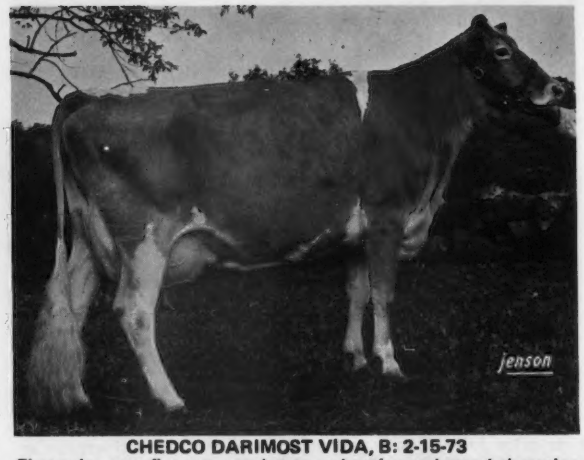

CHEDCO DARIMOST VIDA, B: 2-15-73
First prize cow five years and over and senior and grand champion at Connecticut and Massachusetts State Guernsey Shows. **Charles E. Cotting, Berlin, Massachusetts.**

CIRCLEVIEW DARIMOST MAISY, B: 5-10-71
First prize cow five years and over and senior and grand champion at Texas State Fair and Tulsa State Fair; first at National Guernsey Show, Louisville. **Robert C. Griggs, Jr., Mustang, Oklahoma.**

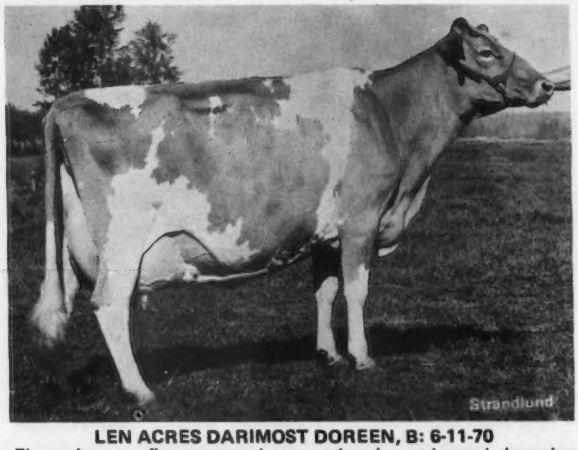

LEN ACRES DARIMOST DOREEN, B: 6-11-70
First prize cow five years and over and senior and grand champion at Northwest Washington Fair and Pacific Northwest Evergreen Classic; second at National Guernsey Show, Puyallup. **Will-O-West Farms, Lynden, Washington.**

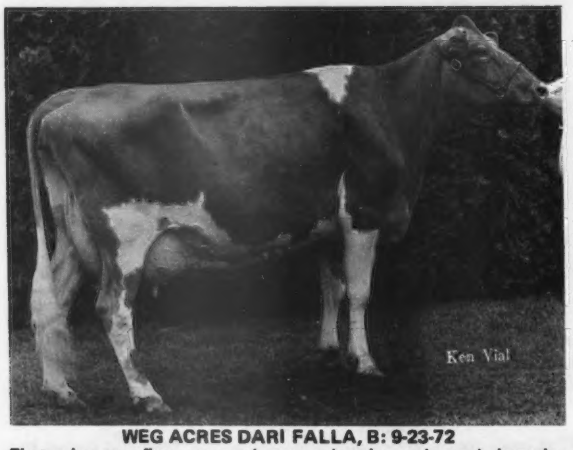

WEG ACRES DARI FALLA, B: 9-23-72
First prize cow five years and over and senior and grand champion at West Central Wisconsin Parish Show and La Crosse Inter State Fair; first and reserve senior and reserve grand champion at National Guernsey Show, Puyallup, and Minnesota State Fair; second at National Guernsey Show, Louisville, Wisconsin State Fair and World Dairy Expo. **Donald T. Peterson, Cashton, Wisconsin.**

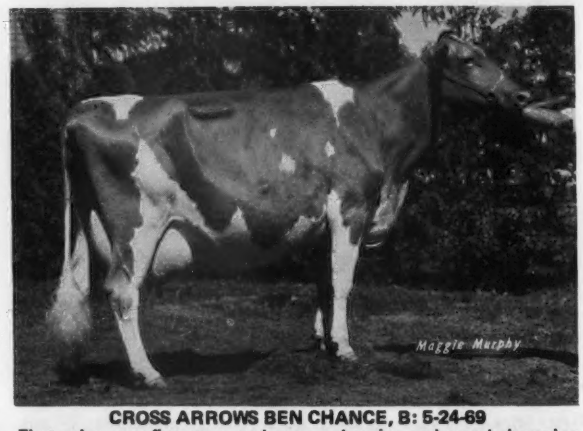

CROSS ARROWS BEN CHANCE, B: 5-24-69
First prize cow five years and over and senior and grand champion at New York State Fair; first and reserve senior and reserve grand champion at Eastern States Exposition; second at Pennsylvania All-American Dairy Show; third at Connecticut State Guernsey Show. **Grassland Farm, Salisbury, Connecticut.**

JUNIOR GET OF SIRE

JUNIOR GET of CLOVELLY TOP HORNET — First at Duchess County Fair, New York State Fair, Eastern States Exposition and Connecticut State Guernsey Show; second at National Guernsey Show, Louisville (different combination). **Coon Brothers, Amenia, New York.**

JUNIOR GET of VALLEY SET CHAMP JESSE — First at National Guernsey Show, Louisville, and Kentucky State Fair; first at Tennessee State Fair and Mid-South Fair (different combination); fifth at Indiana State Fair (different combination. **For-Lou Farms, Greenfield, Indiana.**

JUNIOR GET of MAXVALES GAY — Second at National Guernsey Show, Puyallup. **Maxvale Guernsey Farm, Yelm, Washington.**

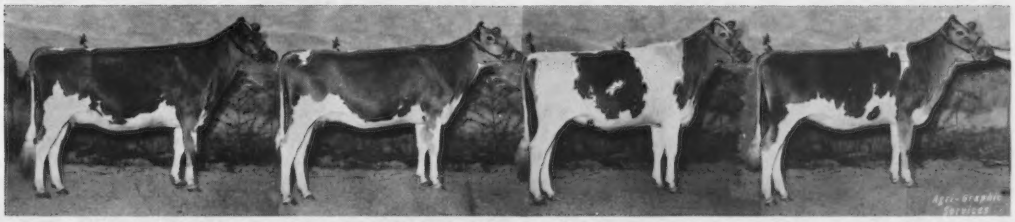

JUNIOR GET of WEE MANOR LEADER DAMION — First at Pennsylvania All-American Dairy Show and Western Ohio District Show; third at National Guernsey Show, Louisville. **David Alexander, Hollansburg, Ohio.**

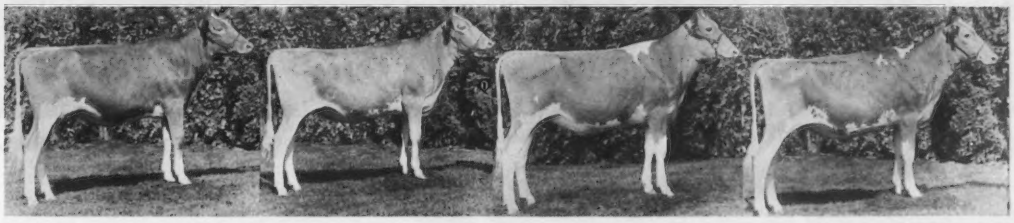

JUNIOR GET of CLOVER JACK DARI ZORO — First at National Guernsey Show, Puyallup, and California State Fair. **Clover Jack Guernseys, Ferndale, California.**

JUNIOR GET of ELDERWOOD C BON — First at Wisconsin State Fair and World Dairy Expo; fourth at National Guernsey Show, Louisville. **Donald T. Burton & Sons, Eagle, Wisconsin.**

GET OF SIRE

GET of CLOVELLY TOP HORNET — First at National Guernsey Show, Puyallup. **Mi Valley Dairy, Hilmar, California.**

GET of WESTERN GLOW DARIMOST — Second at Connecticut State Guernsey Show; first at Massachusetts Guernsey Show (different combination). **Charles E. Cotting, Berlin, Massachusetts.**

GET of VALLEY SET CHAMP JESSE — First at Kentucky and Indiana State Fairs; second at Ohio State Fair. **Julius & Dan Mithoefer and Families, New Palestine, Indiana.**

GET of HOUSLEYS DARI FAYVOR — First at National Guernsey Show, Louisville. **Ridgeway Farm, Riceville, Tennessee.**

GET of CLOVELLY TOP HORNET — First at Duchess County Fair, Connecticut State Guernsey Show: first breeders get at National Guernsey Show, Louisville; third get at National Guernsey Show, Louisville, and New York State Fair; first at Eastern States Exposition (different combination). **Coon Brothers, Amenia, New York.**

PRODUCE OF DAM

PRODUCE of
WILL O WEST DARI LYNNET
First prize produce of dam at National Guernsey Show, Puyallup. **Will-O-West Farms, Lynden, Washington.**

PRODUCE of
LOCKSHORE F CANDY
First prize produce of dam at Michigan State Guernsey Show and Southwest and Grand Rapids Parish Shows. **Tamalyn Fish, Hickory Corners, Michigan.**

PRODUCE of
CRESTHILL FARMS D CARLA
First prize produce of dam at New York State Fair, Yates and Steuben County Fairs; fourth at Pennsylvania All-American Dairy Show. **Virginia M. Seager, Prattsburg, New York.**

PRODUCE of
NORMANDY ALMIRA
First prize produce of dam at Kentucky State Fair; third at National Guernsey Show, Louisville, and Ohio and Indiana State Fairs. **Julius & Dan Mithoefer and Families, New Palestine, Indiana.**

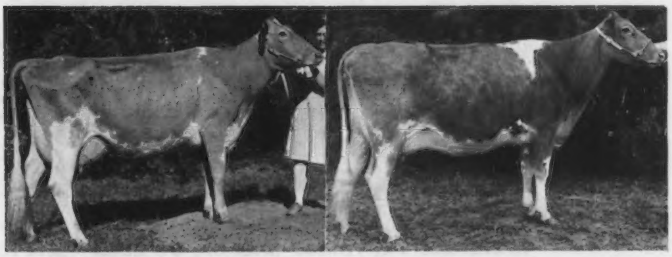

PRODUCE of
HARMONY AM BUTTER NUT
First prize produce of dam at Kansas State Fair. **Vicki Jean Neher, Hutchinson, Kansas.**

PRODUCE of
BIG CREEK STANLEY WILDY
First prize produce of dam at National Guernsey Show, Louisville, North Carolina and South Carolina State Fairs and Dixie Classic Fair. **Big Creek Hill Farm, Inc., Saluda, South Carolina.**

BEST 3 FEMALES

SMITHFIELD HORNETS BEULAH, HORNETS TRIXIE, HORNETS LEA — First at National Guernsey Show, Louisville, New York State Fair and Duchess County Fair; second at Connecticut State Guernsey Show and Eastern States Exposition (different combinations). **Coon Brothers, Amenia, New York.**

CHEDCO DARIMOST VIDA, MAXINE, VICTORIA — First at Connecticut State Guernsey Show; first at Massachusetts Guernsey Show (different combination). **Charles E. Cotting, Berlin, Massachusetts.**

GRASSLAND FAY OPAL, K H ALMA, EMORY MERRILEE—First at Pennsylvania All-American Dairy Show; Second at New York State Fair; first at Eastern States Exposition (different combination). **Grassland Farm, Salisbury, Connecticut.**

HOOSIER HEART HJC WENDY, F GLEE, CW DERESSA — First at Tennessee State Fair, Mid-South Fair, Marion County Fair, and Indiana Mid-State Parish Show; third at Kentucky and Ohio State Fairs. **Hoosier Heart Farm, Greenfield, Indiana.**

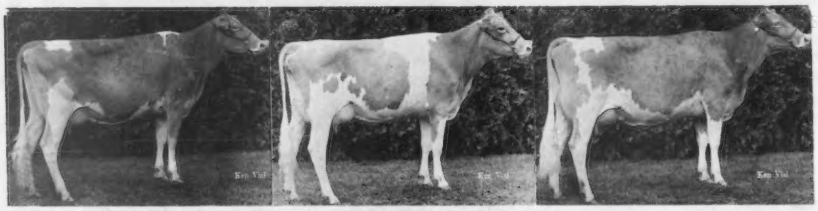

MARKWELL FIN PRINCE RHONDA, S S BUNNY, A M JOLENE — First at National Guernsey Show, Puyallup. **Markwell Farm, Lynden, Washington.**

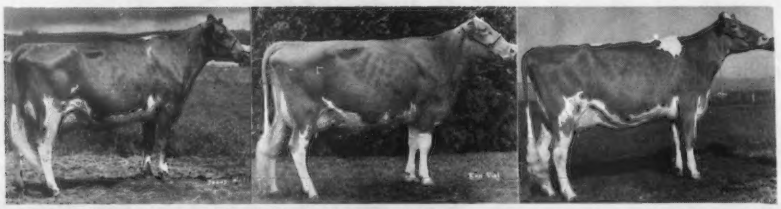

CLOVER JACK DARI CELIA, DW ROBIN, DW JOYCE — Second at National Guernsey Show, Puyallup. **Clover Jack Guernseys, Ferndale, California.**

ALL-AMERICAN JUDGING CONTEST ENTRY BLANK

Following are my choices for All-American and Reserve All-American for 1978

As pictured on pages 95—106

CLASS	ALL-AMERICAN	RESERVE ALL-AMERICAN	Do not write in this space
Heifer Calf			
Junior Yearling Heifer (not in milk)			
Senior Yearling Heifer (not in milk)			
Senior Yearling Heifer In Milk			
2-yr.-old Cow			
3-yr.-old Cow			
4-yr.-old Cow			
Cow 5 yrs. and over			
Junior Get of Sire			
* Get of Sire			
Produce of Dam			
Best 3 Females			

*PLEASE NOTE: In the senior get of sire class there are two gets by CLOVELLY TOP HORNET, one from Smithfield Farm, and the other from Mi Valley Dairy. BE SURE TO INDICATE WHICH TOP HORNET get you are selecting.

Your Name _____

Address _____

_____ Zip _____

MAIL TO:

GUERNSEY BREEDERS' JOURNAL, PETERBOROUGH, N. H. 03458

All Entries Must Be Postmarked Not Later Than Thursday, March 15, 1979.

HEIFER CALF - Jr. Nom.

LAVON FARMS PN FRAN, B: 7-10-77
First prize heifer calf and reserve junior champion at Heart of Texas Fair Junior Show and State Fair of Texas open and Junior Shows; first at Fort Worth, San Antonio and Houston; second at National Junior Show, Louisville; sixth at National Guernsey Show, Louisville. **Randy Smith, Garland, Texas.**

MUNGLES S AMBASSADOR DAISY ANN, B: 8-8-77
Second prize heifer calf at State Fair of Texas and Mid-South Fair; third at National Junior Show, Louisville. **Karla Halbert, Decatur, Texas.**

SUNNYDELL TITAN FLAME, B: 11-11-77
First prize heifer calf at Massachusetts and Connecticut Junior Guernsey Shows and Eastern States Exposition Junior Show; second at Massachusetts and Connecticut open shows; third at Eastern States Exposition; undefeated in Junior competition at eight local and county fairs including grand champion at The Three-County Fair open show. **Alison Thayer, Southampton, Massachusetts.**

GRANDVIEW WINSTONS JAMIE, B: 10-8-77
First prize fall heifer calf and reserve junior champion at Indiana State Fair Junior Show and Kosciusko County Dairy Show; second fall heifer calf at Kosciusko County Junior Show; fifth prize heifer calf at National Guernsey Show and National Junior Show, Louisville. **Barry Lipply, Silver Lake, Indiana.**

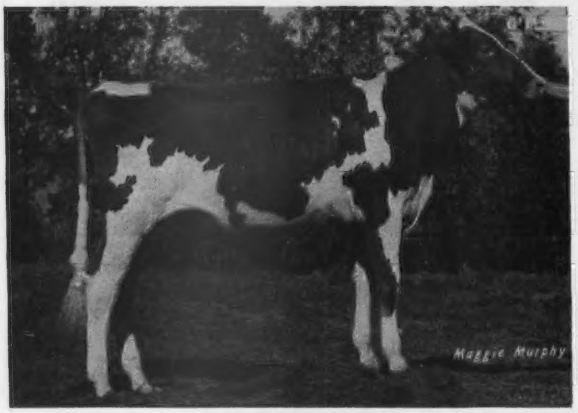

SMITHFIELD HORNETS MOONSHINE, B: 7-8-77
First prize heifer calf at Eastern States Exposition, New York State Fair open and Junior Shows, Connecticut Junior Show and Duchess County Fair Junior Show; third at Connecticut State Show and Duchess County Fair; seventh at National Junior Show, Louisville; tenth at National Guernsey, Louisville. **David Coon, Amenia, New York.**

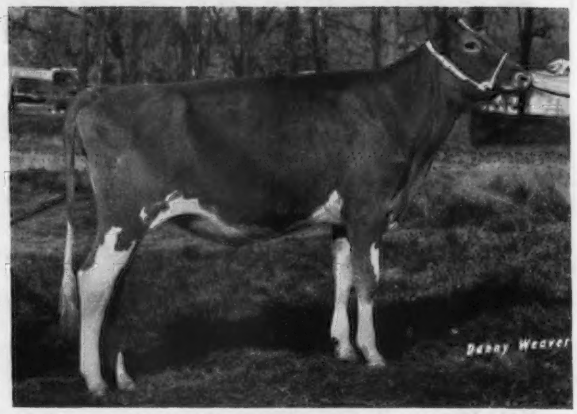

JUALMI FAYVORS ANGEL, B: 7-13-77
First prize heifer calf at National Junior Shows in Puyallup and Louisville, Kentucky State Fair and Hancock County 4-H Show; first and junior champion at Indiana State Fair Junior Show; second at National Guernsey Show, Puyallup and Indiana State Fair; third at National Guernsey Show, Louisville; fourth at Ohio State Fair. **Dean Edward Mithoefer, New Palestine, Indiana.**

JUNIOR YEARLING HEIFER - Jr. Nom.

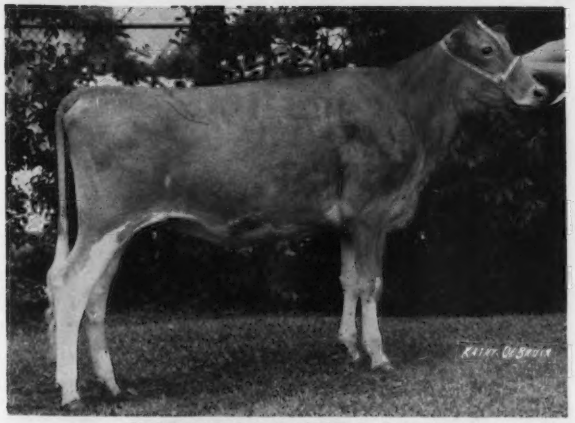

ELDERWOOD B SANDIE, B: 2-24-77
First prize junior yearling heifer at Wisconsin State Fair; second at Wisconsin State Fair Junior Show; eighth at National Junior Show, Louisville; fifteenth at National Guernsey Show, Louisville. **Jeffery T. Burton, Eagle, Wisconsin.**

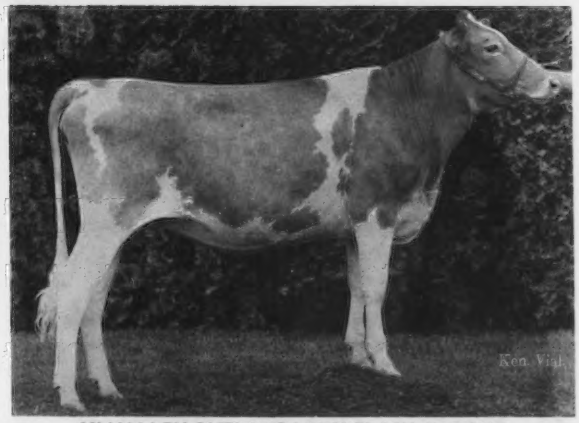

MI VALLEY OUTLAWS LADY FLASH, B: 2-2-77
First prize junior yearling heifer at Stanislaus County Fair 4-H and California Expo State Fair 4-H Shows; second at National Junior Show, Puyallup; seventh at National Guernsey Show, Puyallup. **Elizabeth Pierce, Hilmar, California.**

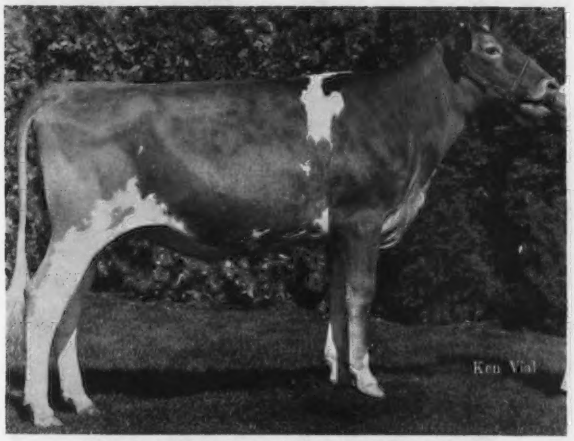

WIN CREST DARI FAYVOR VIVIAN, B: 2-6-77
First prize junior yearling heifer and reserve junior champion at National Junior Show, Puyallup; first at National Guernsey Show, Puyallup, Pacific Northwest Evergreen Classic, Skagit County Fair. **Paul Brown, Bow, Washington.**

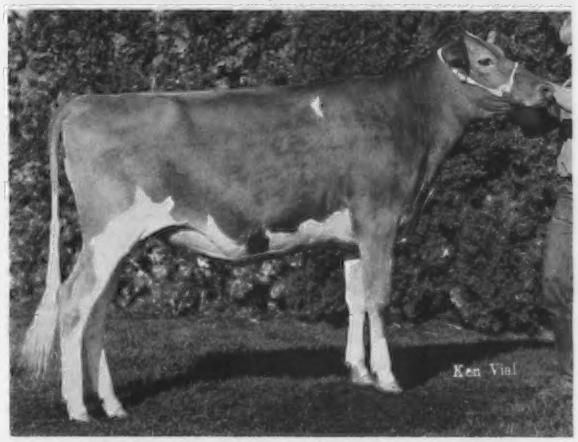

SPANA FLIGHT AMBLERS SPECIAL, B: 3-14-77
First prize junior yearling heifer and junior champion at Enemclaw Spring Dairy Show, Southern Area Fair and Washington State FFA Show; third at National Junior Show, Puyallup and Pacific Northwest Evergreen Classic; tenth at National Guernsey Show, Puyallup. **Shannon Summers, Eatonville, Washington.**

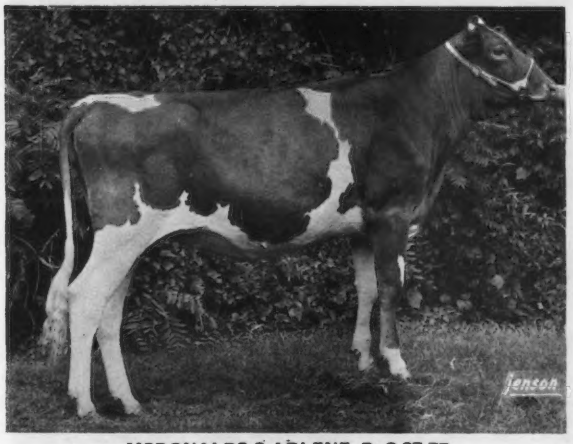

MCDONALDS C ARLENE, B: 3-27-77
First prize junior yearling heifer and junior champion at Eastern States Exposition; first and reserve junior champion at Connecticut Junior Show; second at Massachusetts Junior Show; third at Massachusetts and Connecticut Guernsey Shows; two firsts and five seconds in Junior competition at local and county fairs including two junior champions and two reserve grand champions. **Derek W. Fowles, Southampton, Massachusetts.**

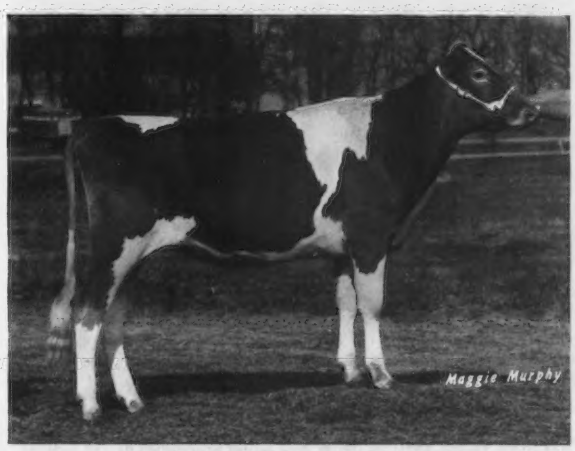

FOR LOU FARMS J CARLA, B: 1-12-77
First prize junior yearling heifer at National Junior Show, Louisville, Mid-South Fair and Hancock County Fair; second at Mid-South Fair and Indiana State Fair Junior Shows, Leabon Fair open; fourth at Tennessee State Fair; sixth at Indiana State Fair. **Darlene Kessler, Greenfield, Indiana.**

SENIOR YEARLING HEIFER - Jr. Nom.

ROCKYHILL MAVERICK RAMONA, B: 7-19-76
First prize senior yearling heifer and junior champion at National Guernsey Show and National Junior Show, Puyallup, and Pacific Northwest Evergreen Classic. **Lindy Lancaster, Sequim, Washington.**

JUALMI JESS DEANNA, B: 7-5-76
First prize senior yearling heifer and junior champion at Kentucky and Indiana State Fairs; second at National Junior Show, Puyallup; fourth at National Guernsey Show, Puyallup; sixth at National Junior Show, Louisville; eleventh at National Guernsey Show, Louisville. **Dean Edward Mithoefer, New Palestine, Indiana.**

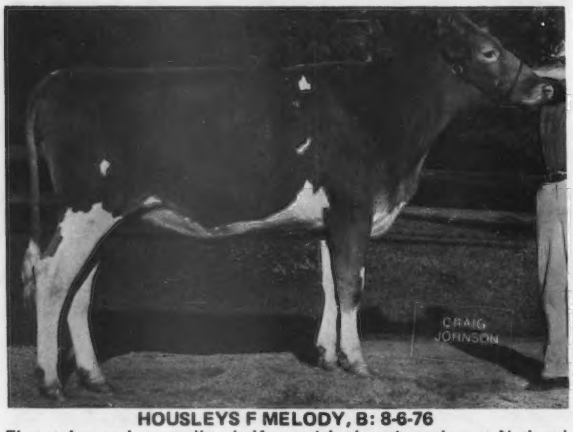

HOUSLEYS F MELODY, B: 8-6-76
First prize senior yearling heifer and junior champion at National Junior Show, Louisville, Mid-South Fair open and Junior Shows, Tennessee State Fair Junior Show, Tennessee Valley A & I Fair; first at Appalachian District Fair, Tennessee Valley A & I Fair Junior Show, Tennessee State Fair; third at National Guernsey Show, Louisville. **Craig Riley, Riceville, Tennessee.**

GRANDVIEW MMF CONNIE, B: 7-2-76
Second prize senior yearling heifer and reserve junior champion at National Junior Show, Louisville; second at Kosciusko County open and Junior Dairy Shows; third at Indiana State Fair; fifth at National Guernsey Show, Louisville. **Larry Lipply, Silver Lake, Indiana.**

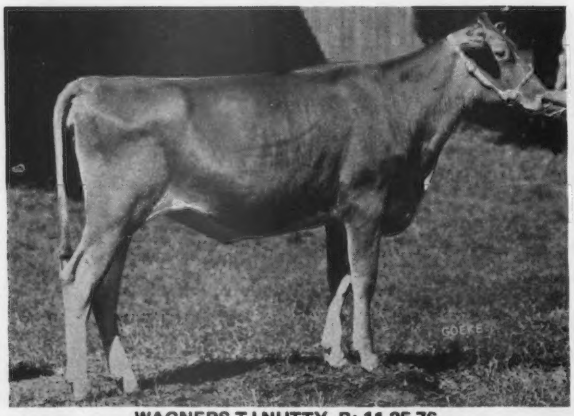

WAGNERS TJ NUTTY, B: 11-25-76
First prize senior yearling heifer and junior champion at five county fairs and the Duquoin State Fair; champion heifer over all breeds at Section 22 FFA Show; second and reserve junior champion at Illinois State Fair Junior Show; third at Illinois State Fair; eighth at National Guernsey Show, Louisville; eleventh at National Junior Show, Louisville. **Douglas H. Wagner, Marissa, Illinois.**

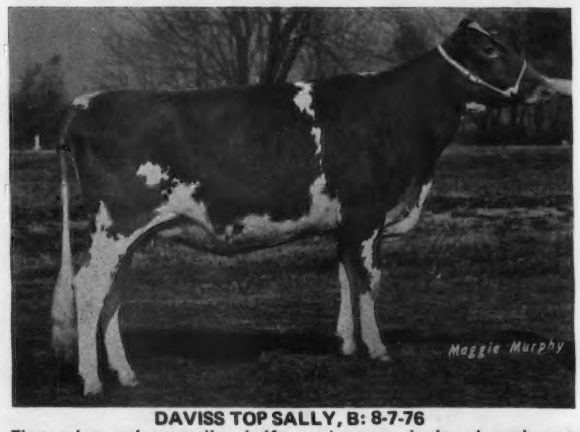

DAVISS TOP SALLY, B: 8-7-76
First prize senior yearling heifer and reserve junior champion at National Guernsey Show, Louisville, and Missouri State Fair; first and junior champion at Missouri State Fair FFA Show, Ozark Empire Fair Junior Show and five district and county shows; second at Ozark Empire Fair; fourth at National Junior Show, Louisville. **Robby Davis, Verona, Missouri.**

SENIOR YEARLING HEIFER IN MILK - Jr. Nom.

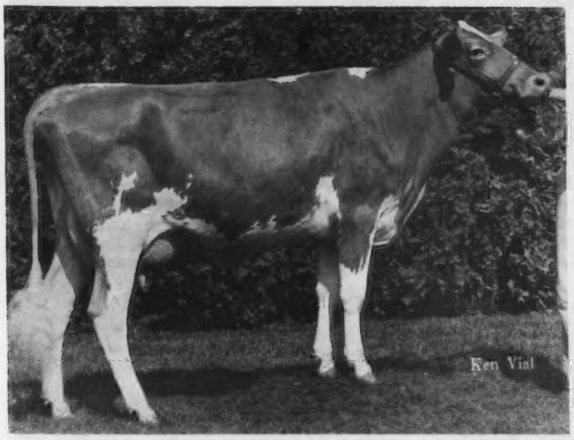

BEETCHENOW FARMS DORIANS DIXIE, B: 7-16-76
First prize senior yearling heifer in milk at National Junior Show, Puyallup; second at National Guernsey Show, Puyallup. **Vicki M. Beetchenow, Monroe, Washington.**

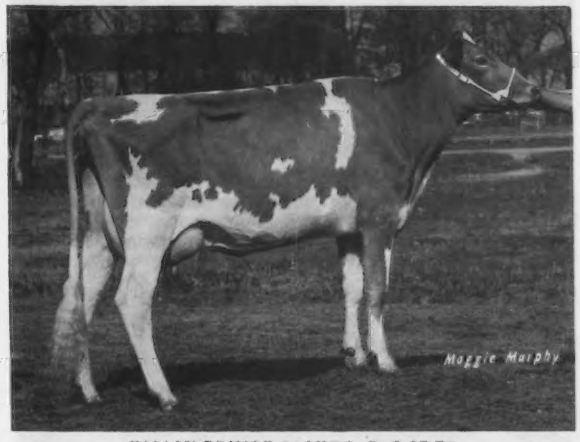

JUALMI PRINCE ALMIRA, B: 8-15-76
Second prize senior yearling heifer in milk at National Junior Show, Louisville; fifth at National Guernsey Show, Louisville. **Dean Edward Mithoefer, New Palestine, Indiana.**

CARSALS T D DAISY, B: 7-26-76
First prize senior yearling heifer in milk at National Guernsey Show and National Junior Show, Louisville, Pennsylvania State 4-H Dairy Show, South Central Pennsylvania District Show and York County 4-H Roundup; eighth prize two-year-old cow at Pennsylvania All-American Dairy Show (no senior yearling in milk class). **Deborah Lehman, York, Pennsylvania.**

HAPPY HILL MMF MOLLY, B: 7-6-76
First prize senior yearling heifer in milk at Indiana State Fair; third at Ohio State Fair and National Junior Show, Louisville; sixth at National Guernsey Show, Louisville. **Michael C. Cochard, Greenfield, Indiana.**

2-YEAR-OLD COW - Jr. Nom.

CLOVER JACK DW ROBIN, B: 9-19-75
First prize two-year-old cow at National Junior Show, Puyallup, and Sonoma County Fair; second at California State Fair; eleventh at National Guernsey Show, Puyallup. **Henry J. Giacomini, Ferndale, California.**

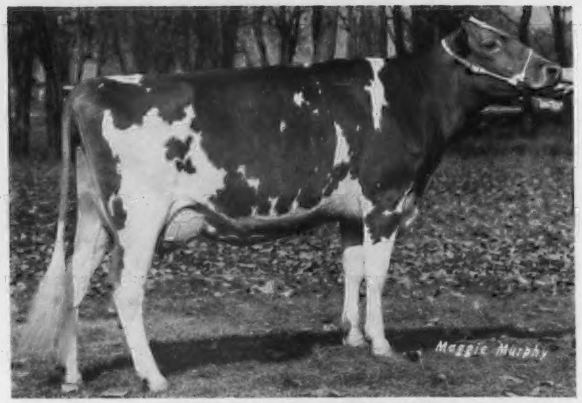

DAVISS TOP NELTA, B: 7-10-75
First prize two-year-old cow and grand champion at two county shows; first and reserve champion at Ozark Empire Fair and three county shows; second at National Guernsey Show, Louisville, and Missouri State Fair FFA Show; third at National Junior Show, Louisville, and Missouri State Fair. **Robby Davis, Verona, Missouri.**

BIG CREEK FAY WOOLY, B: 9-1-75
First prize two-year-old cow and senior and grand champion at North Carolina State Fair, and South Carolina State Fair Junior Show; first and reserve senior and reserve grand champion at National Junior Show, Louisville, and Dixie Classic Fair; second and reserve senior and reserve grand champion at South Carolina State Fair. **Tangie Melinda Coleman, Saluda, South Carolina.**

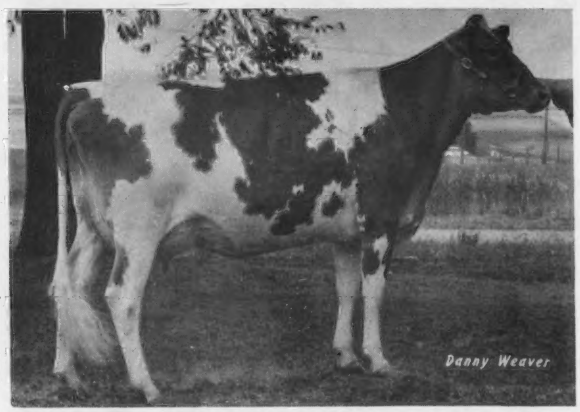

WYKOFFS TELESTAR ROSE, B: 11-7-75
First prize two-year-old cow, senior and grand champion, and supreme dairy champion at Colorado State Fair Junior Show and Larimer County Dairy Show; first and senior and grand champion at Colorado State Fair; eighth at National Junior Show, Louisville; thirteenth at National Guernsey Show, Louisville. **Barbara Browne, Berthoud, Colorado.**

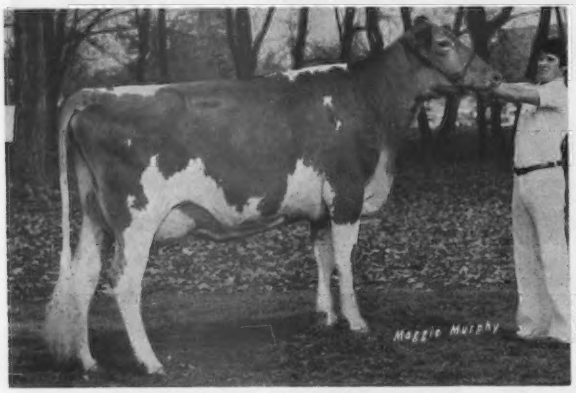

PEN COL WINSTON LORAINE, B: 8-7-75
First prize two-year-old cow and senior and grand champion at Howard and Montgomery County Fairs, and South Central Maryland Field Day open and Junior Shows; first and reserve senior and reserve grand champion at Maryland State Fair open and Junior Shows; second at National Junior Show, Louisville, eleventh at National Guernsey Show, Louisville. **Dwayne E. Wessel, Woodbine, Maryland.**

MARROB CHAMPION HORNET RUBY, B: 7-26-75
First prize two-year-old cow and grand champion at South Carolina State Fair, North Carolina State Fair Junior Show, Dixie Classic Fair and District Junior Show; first and reserve senior and reserve grand champion at Georgia Spring Dairy Show; third at North Carolina State Fair; fourth at National Junior Show, Louisville. **Tim L. Outen, Monroe, North Carolina.**

3-YEAR-OLD COW – Jr. Nom.

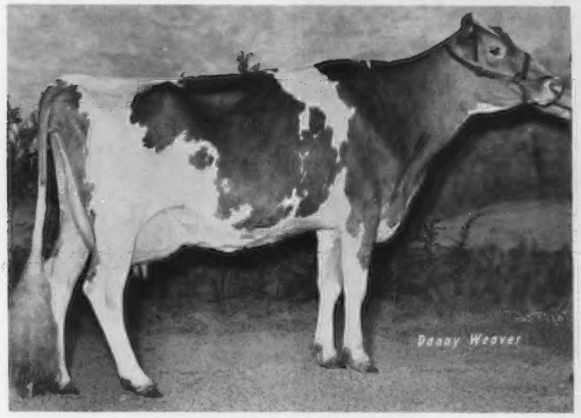

MARTINDALE F GAIL, B: 9-12-74
First prize three-year-old cow and senior and grand champion at Kalamazoo County Fair open and 4-H Shows; first at National Junior Show, Louisville. **James A. Fish, Jr., Hickory Corners, Michigan.**

RANKIN FARMS REX QUAK, B: 1-2-75
Second prize three-year-old cow at National Junior Show, Louisville; sixth at Indiana State Fair; eighth at Illinois State Fair (dry); eighteenth at National Guernsey Show, Louisville. **Hubert Rankin, Atlanta, Illinois.**

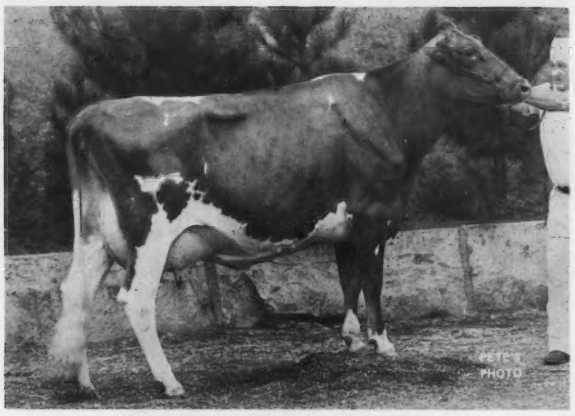

WOODRUFF FARM E DAWN, B: 9-22-74
First prize three-year-old cow and senior and grand champion at Iowa State Fair; first and reserve senior and reserve grand champion at Iowa State Fair 4-H Show; first and grand champion at Warren County Fair open and 4-H Shows, supreme champion in open class; second at Iowa District 6 Show. **Mike Woodruff, Indianola, Iowa.**

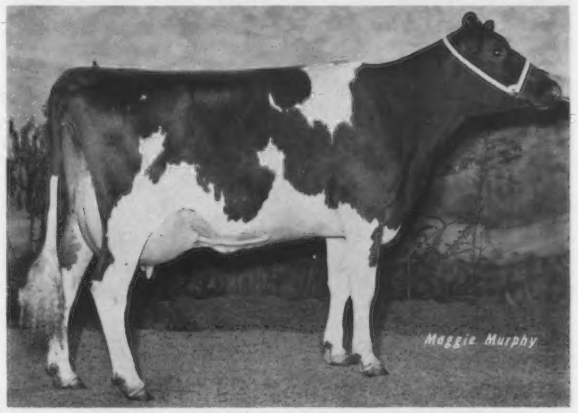

MCDOWELL FARM FAYVOR MARGIE, B: 11-1-74
Fifth prize three-year-old cow at National Guernsey Show and National Junior Show, Louisville. **Patty McDowell Holbert, Magnolia, Kentucky.**

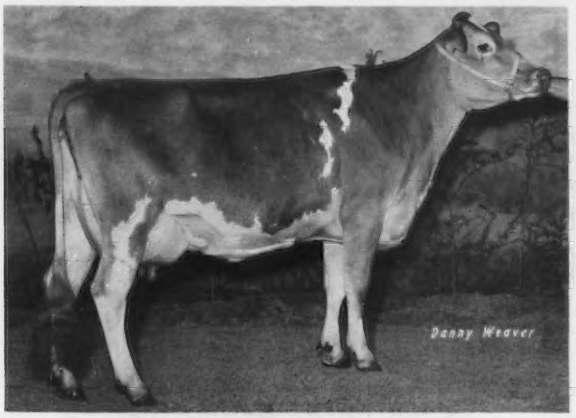

LOCKSHORE MEMORY EMILY, B: 4-1-75
First prize three-year-old cow and senior and grand champion at Michigan State 4-H Show, Lansing; first and reserve senior and reserve grand champion at Southwest District Guernsey Show; third at National Guernsey Show, Louisville. **Susan L. Fish, Hickory Corners, Michigan.**

MI VALLEY TOP HORNET BEAUTY, B: 7-19-74
First prize three-year-old cow and senior and grand champion at National Junior Show, Puyallup, Stanislaus County Fair 4-H Show, and Stanislaus County GBA Spring Show; first, senior and grand champion and supreme champion at California State Fair 4-H Show; first at National Guernsey Show, Puyallup. **Teresa Pierce, Hilmar, California.**

4-YEAR-OLD COW - Jr. Nom.

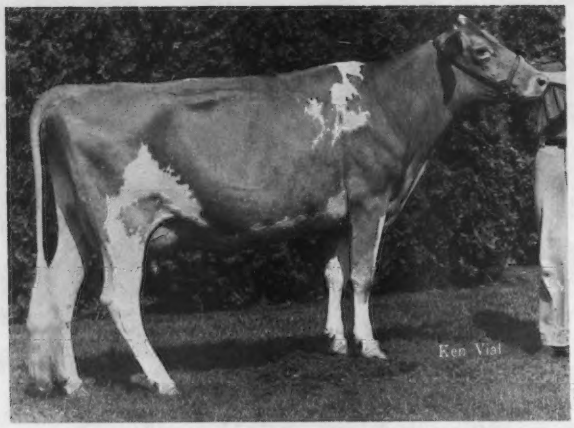

BEETCHENOW FARMS EVONS EMMY, B: 8-7-73
First prize four-year-old cow at National Junior Show, Puyallup. **Vicki M. Beetchenow, Monroe, Washington.**

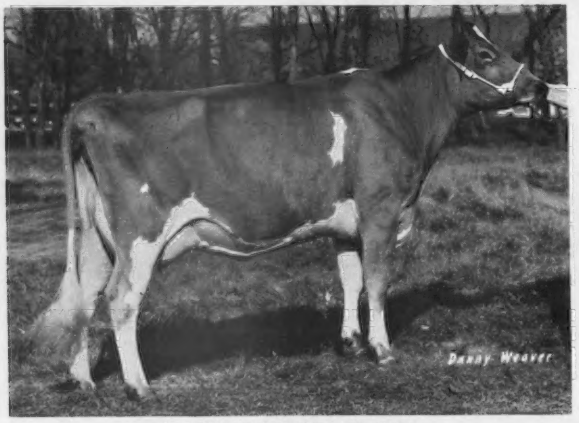

JUALMI JESS IRIS, B: 5-16-74
First prize four-year-old cow at Mid-South Fair and Mid-State Fair; second at Tennessee and Kentucky State Fairs; second dry cow at Mid-West Classic; third at National Junior Show, Louisville, and Indiana State Fair Junior Show; fourth at Indiana State Fair. **Dean Edward Mithoefer, New Palestine, Indiana.**

GRANDVIEW F JENNIE, B: 7-10-73
First prize four-year-old cow and senior and grand champion at National Junior Show, Louisville; first dry cow at Mid-West Classic and Kosciusko County Show; third at National Guernsey Show, Louisville. **Gary Lipply, Silver Lake, Indiana.**

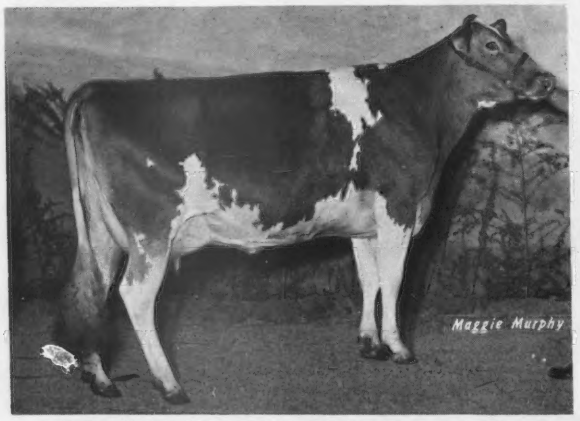

LOCKSHORE WINSTON ALEXANDRIA, B: 12-18-73
First prize four-year-old cow and senior and grand champion at Michigan State Guernsey Show and Southwest District Show; first and reserve senior and reserve grand champion at Michigan State 4-H Show and Grand Rapids Parish Show; fifth at National Guernsey Show, Louisville. **Susan L. Fish, Hickory Corners, Michigan.**

GRANDVIEW PM TAMMY, B: 10-8-73
First prize four-year-old cow and senior and grand champion at Kosciusko County open and Junior Shows; first and reserve senior and reserve grand champion at Indiana State Fair Junior Show; second at National Junior Show, Louisville; fourth at National Guernsey Show, Louisville; fifth at Indiana State Fair. **Cynthia Lipply, Silver Lake, Indiana.**

COW 5 YEARS and OVER - Jr. Nom.

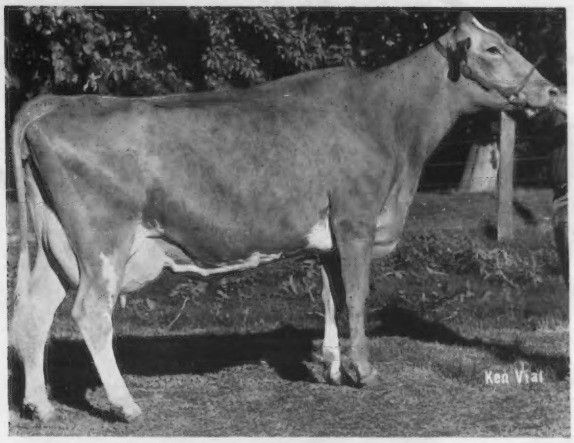

LYRENE W D PATARA, B: 9-16-72
First prize cow five years and over and reserve senior and reserve grand champion at California Expo State Fair 4-H Division. **Elizabeth Pierce, Hilmar, California.**

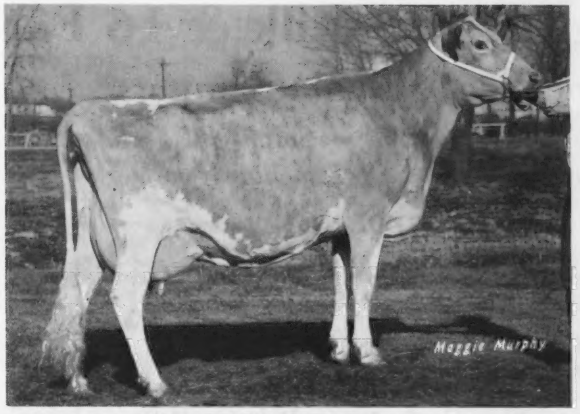

UP A HILL C PHOEBE, B: 8-11-71
First prize cow five years and over and senior and grand champion at Bond County Fair; first at National Junior Show, Louisville; eighth dry cow at Illinois State Fair. **Lynn K. Zobrist, Pocahontas, Illinois.**

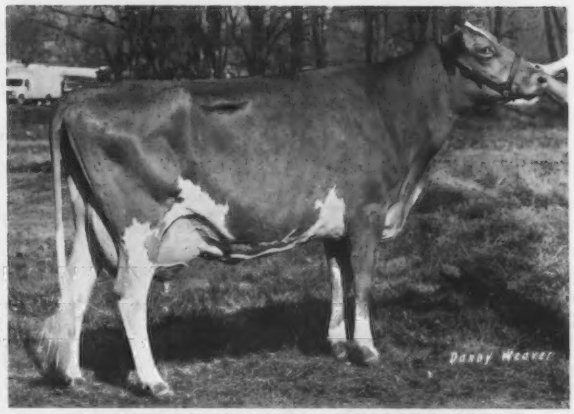

LONG BRANCH ROSE PRINCE LOIS, B: 9-22-71
First prize cow five years and over and senior and grand champion at Mid-South Fair open and Junior Shows; first at Fort Worth; second at San Antonio, Houston, State Fair of Texas, and National Junior Show, Louisville. **Kristin Halbert, Decatur, Texas.**

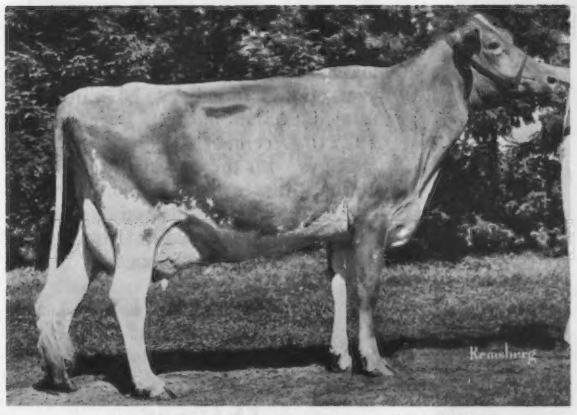

BEAUFORT EMORYS HAZEL, B: 10-22-72
First prize cow four years and over and senior and grand champion at Maryland State Fair Junior Show; first prize cow five years and over and grand champion at Eastern Shore Spring Show; first and reserve grand champion at Pennsylvania All-American Dairy Show; first at Maryland State Fair. **Edgar L. Davis, Jr., Earleville, Maryland.**

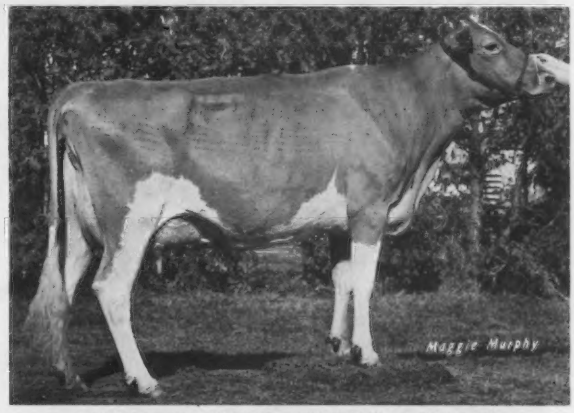

WANDERING BROOK D BERTINA, B: 10-11-72
First prize cow five years and over and senior and grand champion at New York State Youth Fair, Cortland County Youth Fair, and Finger Lakes GBA District open and Junior Shows; third at New York State Fair; ninth at National Junior Show, Louisville; fifteenth at National Guernsey Show, Louisville. **Susan Ripley, Cortland, New York.**

33 Guernseys in 11 States Made 42 Class Leader Placings . . . 26 Milk & 16 Fat

3-Way tie for Leading number of National Winners

Dan-Ba-Lee Farm
Middletown, Indiana

Lone Palm Guernseys
Tulare, California

Smithfield Farm
Amenia, New York

California totals 6 over South Carolina with 5

TOTAL OF 17,636 records made official during 1978 averaged 11,992 lbs. milk, 4.6%, 550 lbs. fat, 305–2x–ME. Result – the three-year rolling breed average increased to 11,861 lbs. milk and 548 lbs. fat, 305–2x–ME. This brings up the average by 187 lbs. milk and six lbs. fat over the last three-year average.

High herd DHIR milk lactation average for 1978 goes to Kellogg Farm, Michigan State University, Hickory Corners, Mich., with 49 records that averaged 16,451 lbs. milk and 748 lbs. fat on a 305–2x ME basis. Honored for high herd fat is also Kellogg Farm.

Kellogg Farm; Jack Dendel, Dendel's Orchards, Allegan, Mich; Lloyd Vernon Hoopes, Tripple T Guernsey Farm, Afton, Wyoming; Lester Lurvey & Sons, Boulder View, Baraboo, Wis.; Richard & Ray Orisio, Lone Palm Farm, Tulare, Calif.; Carl A. & James C. Schwass, Springdale Farm, Scottville, Mich.; Elwyn M. Fowles, Sunnydell Farm, Southampton, Mass.; Metzger Farms, Inc., Myron & Grace Metzger & Family, Claypool, Ind.; Reed & Eleanor McJunkin, McDonald Properties, Cortland, N. Y.; and Steve & Emma Lovelace, Dardenella Farm, Orangeburg, S. C., all had herd averages over 15,000 lbs. milk or 700 lbs. fat.

Net gain of herds and cows on official test (DHIR or TPE) in 1978 increased for the second consecutive year. Herds raised by 26 and cows totaled 963 more from December 1, 1977 to December 1, 1978.

States with the largest gain of herds during those same 12 months were Minnesota with 6, followed by Indiana and Wisconsin each with 5, and Michigan and Missouri with 4 each.

Willow Brook C Dena
***25,690–911–2-04DHIR–365–2x**
National Class Leader, 1st MILK

1978 NATIONAL CLASS LEADERS

Willow Brook C Dena
1st Milk
25690–911–2-04–365–2x
Thomas Lurvey, and Chester & Barbara Williams, Baraboo, Wis.

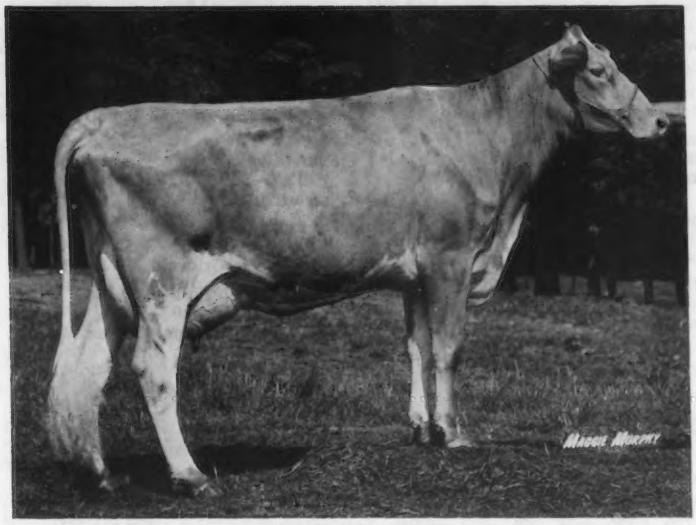

Sniders Prince Lily
*21,350–*1,203–2-09DHIR–305–2x
National Class Leader, 2nd MILK, 1st FAT

All Records Made on DHIR–2x

Abiqua Acres Dari Boy Beatrice
20720–1009–7-11–365
Marvin Van Mersbergen, Lynden, Wash.

Batemans J C Bobbi
19480–1102–6-11–305
Roger W. & Oscar Laesch, Bloomington, Ill.

Bettswards Champion Gayle
19800–1034–5-11–305
Uriel Dosch & Sons, Richland Center, Wis.

Bettsward Pharoah Dee
20090–905–9-01–305
Uriel Dosch & Sons, Richland Center, Wis.

Bettsward Pharoah Dee
20390–971–10-01–305
Uriel Dosch & Sons, Richland Center, Wis.

Brockwell Allan Fayne
18820–1067–5-09–305
Herbert V. Ekstran, Bow, Wash.

Sniders Prince Lily
2nd Milk–1st Fat
21350–1203–2-09–305–2x
John D. Myers, and Dr. Marvin Sanner, Littlestown. Pa.

Lone Palm T H Ruann
1st Milk–2nd Fat
23180–943–2-00–305–2x
Ray Orisio, Tulare, Calif.

McDonalds Darimost Jean
2nd Milk–1st Fat
22120–1129–3-04–305–2x
Reed L. & Eleanor McJunkin, Cortland, N.Y.

Farms Owning Two or More Class Leaders

Dan Ba Lee Farm Middletown, Indiana	(3)
Lone Palm Guernseys Tulare, California	(3)
Smithfield Farm Amenia, New York	(3)
Dardenella Farm Orangeburg, South Carolina	(2)
Ridgeway Farm Riceville, Tennessee	(2)

Lone Palm T H Ruann
*23,180–943–2-00DHIR–305–2x
National Class Leader, 1st MILK, 2nd FAT

Cows Producing 20,000 Lbs. of Milk or 1,000 Lbs. of Fat During 1978 and NOT Among the Class Leaders

There were 82 cows in 1978 that produced 20,000 lbs. of milk or 1,000 lbs. of fat, and yet 59 of them were not placed as National Class Leaders. The 59 cows include 13 former National Class Leaders and records up to 24,480 lbs. of milk and 1,252 lbs. of fat.

Production in the third quarter reached 12,006 lbs. milk and hope was bright to keep the 12,000-pound average at year end. But the goal was not reached. Let's exceed 12,000 lbs. milk average in 1979 by working together to breed high productive Guernseys.

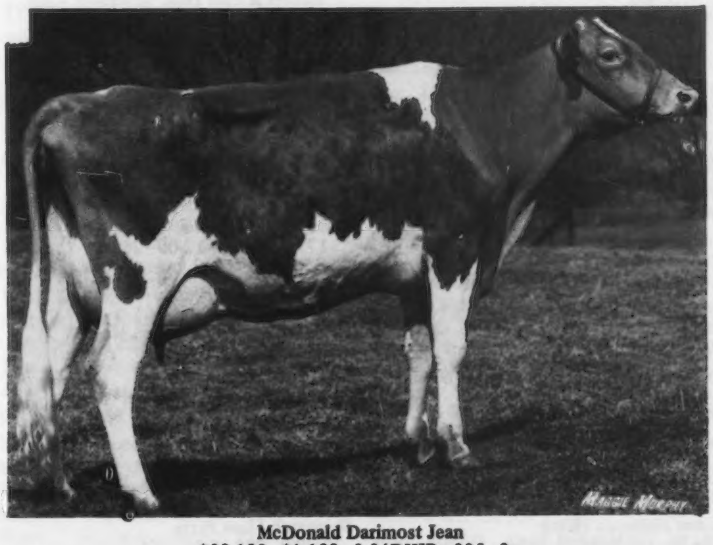

McDonald Darimost Jean
*22,120–*1,129–3-04DHIR–305–2x
National Class Leader, 2nd MILK, 1st FAT

Carlsdale C Cora
23650–802–5-04–365
Jack Dendel, Allegan, Mich.

Carol Lynn Fond Glammer
20760–986–4-03–365
Dennis E. Nelson, Hilmar, Calif.

Char Berta Polly
21250–884–4-08–365
Edward Beiler & Family, Bellevue, Ohio

Cleverlands Banner Fernanda
20500–670–4-03–303
George H. Clever, Tracy, Calif.

Cleverlands Darimost Perl Nomi
20590–822–7-04–305
George H. Clever, Tracy, Calif.

Cleverlands Darimost Eugenia
24100–755–7-06–305
George H. Clever, Tracy, Calif.

Cleverlands D Index Li Li
22780–841–5-04–305
Richard & Ray Orisio, Tulare, Calif.

Cleverlands Success Ethalita
21620–832–5-08–305
Richard & Ray Orisio, Tulare, Calif.

Corner Grove Co Marcey
20710–959–3-05–365
B. Shumate & M. Witham & Family, Lebanon, Ind.

Dan Ba Lee M Liz
20770–948–5-00–365
D. W. Baker & Family, Middletown, Ind.

Delphi Dell Showboys Happy
21190–772–13-07–365
Rozelyn Farm, Lynden, Wash.

Dendels Orchards Dari Minnie
24210–1041–6-03–364
Jack Dendel, Allegan, Mich.

Dendels Orchards M E Ruth
20410–926–5-08–305
Kellogg Farm, Michigan State University, Hickory Corners, Mich.

Dendels Orchards Prince Cherie
24390–998–7-00–365
Jack Dendel, Allegan, Mich.

Fauver Hill Chief Dodo
20270–888–8-03–305
Bernard Pralle, Onalaska, Wis.

Fra Hib L Financier Emily
17690–1014–4-07–365
Fra Hib Dairy Farm, Wawaka, Ind.

Gaylords VT Casey
20390–768–7-04–351
J. Jene Mungle, Atoka, Okla.

Geneglow J Mars
20590–929–3-10–305
Eugene G. Weber, Kendallville, Ind.

Gnan Farms C Sibyl
22000–1252–5-04–365
Bert & Gert Schwinghamer, Albany, Minn.

Golden Haven T DS Jana
23630–881–6-05–365
Cloverland Farms Dairy, Phoenix, Md.

Graysmarsh B Mollie
20220–954–4-07–305
Richard & Ray Orisio, Tulare, Calif.

Graysmarsh Dari Marimba
16880–1001–5-06–365
Jay Lester Lancaster, Ferndale, Wash.

Greenview Emorys Bessie
21380–806–4-04–305
C. Greenbacker & Sons, Inc., Meriden, Conn.

Halltons Eldorado Hattie
17670–1019–5-02–365
Dardenella Farm, Orangeburg, S. C.

Heywes Ken Dada
21480–877–9-06–365
George W. Fowler, Saluda, S. C.

Hoosierland T C Chief T My Gal
21560–1062–5-05–365
Cloverland Farms Dairy, Phoenix, Md.

Housleys F Clara
20670–829–5-02–305
Lee Housley, Riceville, Tenn.

Housleys F Genie
20050–761–4-09–296
Lee Housley, Riceville, Tenn.

Housleys F Jewella
20820–906–4-04–305
Lee Housley, Riceville, Tenn.

Kajo Corporals Rudda Lea
20350–852–5-00–305
W. J. Latch, Sumner, Ill.

Kellogg T Hornet Mariam
20930–940–4-07–305
Kellogg Farm, Michigan State University, Hickory Corners, Mich.

Lay Laine Victors Drocie
22270–1020–8-04–365
Elwyn M. Fowles, Southampton, Mass.

Leafy Lane L D Crissie
20660–1046–4-10–365
Cloverland Farms Dairy, Phoenix, Md.

Linda Vista Friendship Arsenic
24290–834–6-03–355
Roger A. Black, Mansfield, Ohio

Lindeans Darimost Hey Day
21020–989–5-06–365
Rozelyn Farm, Lynden, Wash.

Lone Palm Neds Laughter
20450–792–5-07–305
Richard & Ray Orisio, Tulare, Calif.

Malaboo Way A Fan
22240–1006–5-05–305
Mohr Bros., Normal, Ill.

Maple Dawn Fayvor Vase
20080–752–4-05–305
William L. & Harlan Pleiness, Scottville, Mich.

Mecca Rose Pred H Spirea
24100–862–7-00–365
Carroll L. Ward, Jr., Astatula, Fla.

Mi Valley Flames Na Nell
24480–877–9-02–365
Robert & Paul Dias, Stevinson, Calif.

Nells Glow Nance Mitzi
20620–881–5-04–305
Dennis E. Nelson, Hilmar, Calif.

Quail Roost Peerless Alma
20980–924–6-09–365
Dardenella Farm, Orangeburg, S. C.

Rozelyn D Alison
21270–1029–4-01–365
Rozelyn Farm, Lynden, Wash.

Rozelyn Dari Bertha
17740–1013–12-00–365
Rozelyn Farm, Lynden, Wash.

Rozelyn Emory Beatrix
20230–968–3-02–365
Rozelyn Farm, Lynden, Wash.

Rozelyn Fortunes Denise
21260–874–3-00–365
Rozelyn Farm, Lynden, Wash.

Rozelyn Princess Bunny
20120–880–3-09–365
Rozelyn Farm, Lynden, Wash.

Shamrock Flash Patty
21020–780–6-05–305
Shamrock Farms Company, Tucson, Ariz.

Shir Vale Tonya Tamara
22050–914–5-10–305
Richard & Ray Orisio, Tulare, Calif.

Southland Bruce Ellen
22830–1164–7-08–305
Julius Mithoefer & Family, New Palestine, Ind.

Spring Meadow Governors Marilyn
20220–889–7-07–365
Warren A. Smith & Sons, Watertown, Wis.

Tag Lane Fore Maude
20030–851–7-08–365
Thomas A. Griswold, Sr., Ixonia, Wis.

Weg Acres Dari Falla
18150–1058–5-03–305
Donald T. Peterson, Cashton, Wis.

305–2x LEADERS

Bettswards Billy Verna
10th Fat
15900–833–2-02
Uriel Dosch & Sons, Richland Center, Wis.

Cloverdells Sophias Sunnie
10th Fat
14310–706–1-11
Paul Kastendieck, Billings, Mo.

Dandi Golde Corporals Star
5th Milk
22830–903–4-09
Daniel Gouveia, Hilmar, Calif.

Deer Creek Fairy
8th Milk
21590–907–3-06
Henry D. Ploeg, Bellingham, Wash.

Flawy Heights Trivoli
8th Milk
18820–749–2-06
South View Farms, Inc., So. Whitley, Ind.

Housleys H M Gerl
6th Milk–8th Fat
26020–1200–6-01
Gale Housley, Riceville, Tenn.

Lone Palm Fortunes Bonnie Bea
8th Milk
22210–930–4-02
Amelia & George P. Orisio, Tulare, Calif.

Lone Palm T H Ruann
1st Milk–2nd Fat
23180–943–2-00
Ray Orisio, Tulare, Calif.

Marfred Best Bopeep
9th Fat
13450–709–1-10
Fred T. Mills, Saluda, S.C.

McDonalds Darimost Jean
2nd Milk–1st Fat
22120–1129–3-04
Reed L. & Eleanor McJunkin, Cortland, N.Y.

Neslekcim Copys Questa
9th Milk
18560–716–2-06
George Mickelsen, Petaluma, Calif.

Plateaco Fayvor Daisy
2nd Milk
25400–957–4-09
University of Wisconsin, Platteville, Wis. and Lee Housley, Riceville, Tenn.

Rozelyn Duke Mitzi
5th Fat
20080–1046–4-04
Rozelyn Farm, Lynden, Wash.

Sniders Prince Lily
2nd Milk–1st Fat
21350–1203–2-09
John D. Myers and Dr. Marvin Sanner, Littlestown, Pa.

305–3x LEADERS

Smithfield Corp Cynthia
9th Milk
20120–859–5-11
Coon Bros., Amenia, N.Y.

Smithfield Fayvors Cinnamon
5th Milk
16870–765–4-00
Peter Coon, Amenia, N.Y.

Smithfield Pixie
7th Milk
20690–902–6-03
Coon Bros., Amenia, N.Y.

365–2x LEADERS

Butler Hill W Louann
4th Fat
18600–956–2-09
George W. Fowler, Saluda, S.C.

Cleverlands Nances Judy Jean
4th Milk
30820–1249–6-09–339 days
Ray Orisio, Tulare, Calif.

Dan Ba Lee D Fantastic
2nd Milk
26410–988–4-07
Mr. & Mrs. Daniel W. Baker & Family, Middletown, Ind.

Dan Ba Lee Emory Ginny
7th Milk
23580–996–3-09
Mr. & Mrs. Daniel W. Baker & Family, Middletown, Ind.

Franchester Oleander Cecily
2nd Fat
17780–1077–2-08
Chester & Barbara Williams, Waukesha, Wis. and William Askew, Hilmar, Calif.

Frostland Corporal Celia
3rd Milk–6th Fat
25560–1126–3-09
Pat Ellis, Allegan, Mich.

Graysmarsh N Montee
6th Milk
16990–668–1-11
Jay L. Lancaster, Ferndale, Wash.

Happy Hill Fortune Belle
4th Milk
23300–1068–4-04
Mr. & Mrs. Daniel W. Baker & Family, Middletown, Ind.

Kamplands Corporal Lady
6th Milk
20550–739–2-03
Jack Dendel, Allegan, Mich.

Marfred Best Alice
8th Fat
16180–779–1-11–362 days
Fred T. Mills, Saluda, S.C.

McKerrows C Jenn
5th Milk
28520–1243–5-11
Thomas Lurvey, Baraboo, Wis.

Mileys Sabe
4th Milk–4th Fat
24290–1191–3-10
Laura Virginia Lovelace, Orangeburg, S.C.

Mileys Sara
9th Milk–7th Fat
23430–1111–3-11
Steve L. Lovelace, Orangeburg, S.C.

Rozelyn Bon Nancy
7th Milk–10th Fat
16870–742–1-11
Rozelyn Farm, Lynden, Wash.

Sherma Natalies Toni
2nd Milk–5th Fat
20990–958–2-02
Kenton D. Sherman, Bellevue, Ohio

Willow Brook C Dena
1st Milk
25690–911–2-04
Thomas Lurvey, and Chester & Barbara Williams, Baraboo, Wis.

MAP Specialist

KYLE ALEXANDER, Menomonie, Wis., has been appointed a Mating Appraisal Specialist for Midwest Breeders Cooperative beginning January 1. In his position, Alexander will be primarily responsible for administering the co-op's Mating Appraisal for Profit Program (MAP) in western Wisconsin. He will evaluate dairy cows in members' herds and make sire mating recommendations to correct type weaknesses they may have, as well as improving the milk production of resulting offspring.

Alexander received a B.S. degree from the University of Wisconsin–River Falls in 1978, majoring in Animal Science–Dairy and minoring in Ag Business. He was a member of the dairy cattle judging team and is a member of Alpha Zeta Honorary Fraternity.

Following his graduation from college, Alexander volunteered for The Peace Corps and worked in Liberia, Africa, for five months. During this time he planned and started a cattle pasture development project and attempted to demonstrate to farmers how to build fence and plant grass for their livestock.

As a youth growing up in rural northwestern Wisconsin, Alexander was active in 4-H and Boy Scouts, and received the coveted Eagle Scout Award. In 1976, he attended Midwest's AI training school and worked as a regional relief technician for the co-op in both 1976 and 1977.

New Junior Members

THE FOLLOWING young Guernsey breeders have been accepted as Junior members of The American Guernsey Cattle Club:

MARYLAND: Kevin E. Shorts, Route 3, Box 21, Centreville, recommended by R. A. McLaughlin.

OHIO: Paul, Wenda, and Dawn R. Beiler, 5816 Opperman Road, Bellevue, recommended by Edward J. Wright.

OREGON: Nina M. Walton, 29745 Lake Creek Drive, Halsey, recommended by Joel L. Pynch.

TEXAS: Sid Ellis, Rt. 1, Box 254, Rookdale, recommended by Billy Joe Hall.

VIRGINIA: James W. Jackson, R. 1, Box 312, Lebanon, recommended by Fred G. Pruver; Mark H. Newbill, Susannah Wills Newbill, and Elizabeth F. Newbill, R. 1, Box 133, Wirtz, recommended by R. A. McLaughlin.

Benjamin J. H. Rikert

DECEMBER 16, 1978 marked the loss of a past Golden Guernsey representative and New York State G.B.A. business manager. B. J. H. Rikert, 85, was killed in a car crash near his hometown, Chambersburg, Pa., when he, his wife Maria, and a friend were forced off the road and into a guard rail by another car. Mrs. Rikert and their friend were hospitalized after being thrown from the Rikert car. Pennsylvania police searched for the other vehicle which fled the scene.

Mr. Rikert worked for New York State G.B.A. from August 1924 to April 1959. New York held a testimonial banquet and honored Rikert as a real tribute to their Guernsey business for those 35 years.

In his later years, this Guernsey promoter served as a consultant for a cooperative. Guernsey friends extend sincere wishes for a speedy recovery to Mrs. Rikert and sympathy to the Rikert family.

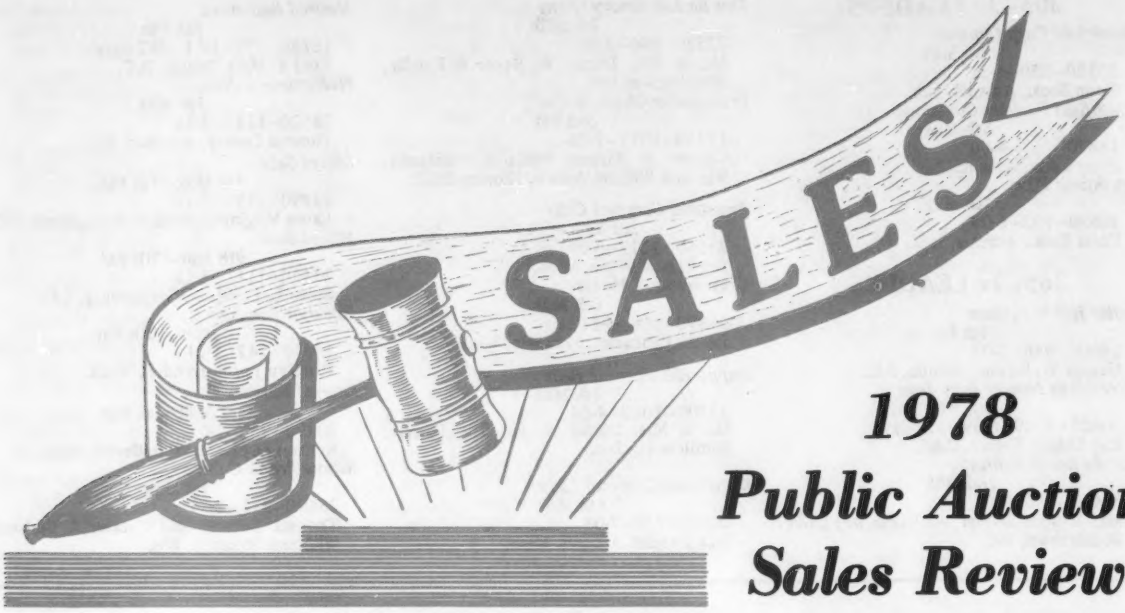

1978 Public Auction Sales Review

Highest All-Time Average in 61 Years
52 Reported Sales, 2,466 Head, Total $2,357,042

1978—another record breaking year of $ales! Value of solid, productive, and typey Guernseys consistently increases and brings more $$. During **1978**, the same number of reported sales as in 1977 **averaged $955.81, a figure of $246.17 more than the previous year.**

High sale of 1978 was The Guernsey Sale—53rd Renewal selling 24 head for an average of $3,414.58. In this Louisville, Ky., auction managed by The Merryman Company, Sparks, Md., top open heifer for the year and second highest individual of all sales in 1978 sold. This embryo transplant daughter of 5-time National Class Leader, 1974 Gold Star Dam, and Excellent—95 Fox Run AFC Faye was sired by Clovelly TOP HORNET. Consigned and still housed at Lee Housley's Ridgeway Farm, Riceville, Tenn., Housleys T H Faye went to a 24-man Housleys T H Faye Syndicate for $20,500 (according to AGCC Public Auction Guidelines) at $1,000 per share. "T H Faye" ties for seventh high individual sold since the beginning of sale reports in 1918. The Guernsey Sale—53rd Renewal made the highest public auction average since 25 years ago.

Top Animal Sold at Public Auction in 1978

South Penns Trail Blazer, *top of South Penn Farms Dispersal at* **$24,000,** *top bull and high animal sold at public auction in 1978, purchased by American Breeders Service, DeForest, Wisconsin. In the background: Dr. Paul Miller representing ABS; Mrs. and Mr. Donald P. Moran, owners of South Penn Farms, New Enterprise, Pa.; Dennis Ferguson at the halter and John B. Merryman in the box.*

Earning second high honors for year-end averages for the second consecutive year is the Second Western National Sale, held in conjunction with National Guernsey Show, Puyallup, Washington. Nineteen exceptionally well-bred Guernseys sold with an average of $2,657.89. Top bred heifer sold in 1978 went to native Washington breeder Fred Griffith of Ridgefield. Consigned by Peter D. Giacomini, Clover Jack Guernseys, Ferndale, Calif., the $4,300 Clover Jack Top Empress is by TOP HORNET and out of Excellent, 1976 All-American aged cow Will O West Dari Edeann. This dam totals 5 lactations of 86,290M and 3,788F in 1,719 days. "Empress" was due to TOP 50 Active Bull Olympic View B MAVERICK. Griffith also purchased the second high animal at this sale. Another TOP HORNET daughter, consigned by Kenneth Winters, Mabton, Wash., Win Crest T H Dolly brought $4,500. Top cow of this sale, Olympic View M Bretta, bred and consigned by Andy Lancaster, Sequim, Wash., sold to the Olympic View M Bretta Syndicate for $4,600. An Olympic View B MAVERICK daugh-

Top Open Heifer Sold at Public Auction in 1978

Housleys T H Faye, *top of The 53rd Guernsey Sale at* **$20,500,** *top open heifer and second high animal overall in 1978, bred and consigned by Lee Housley, Riceville, Tenn., and purchased by the Housleys T H Faye Syndicate, Riceville. Left to right, Housley family and some of Syndicate members: Don Cloe, Bentonville, Ark.; Robin and Nancy Housley, Mrs. and Mr. Lee Housley, Nan Riley, Holly and Heather Housley; Amos Miller, Virginia Beach, Va.; Dr. G. W. Snider, Goshen, Ind.; Gale Housley, Craig Riley; Norman Walton, Mobile, Ala.; John Burrow, Fulton, Ky.; and John Housley, with John Merryman and Barney Hornback in the box.*

ter bred back to her paternal grandsire, "Bretta" showed a 6/78 COW INDEX of 2 records averaging 14,428M, 708F, and +667M, +31F, 36% Rpt. Co-chairmen handling this second high averaging sale were Mike Lancaster, Olympic View Farm, Sequim, Wash., and Marvin Van Mersbergen, Markwell Farm, Lynden, Washington.

Being third high sale of the year, Palmetto State Guernsey Convention Sale, managed by South Carolina Guernsey Cattle Club, averaged $2,165.71 on 35 head. It was held in connection with the 101st AGCC Annual Meeting Convention at Columbia, South Carolina. Topping the Palmetto Sale at $5,000 to buyer E.C. Anderson, Bushy Park Farm, Richmond, Va., was a three-year-old PRINCE daughter bred and consigned by Herman J. Haga, Clearbranch Farm, Fort Valley, Georgia. Clearbranch Prince Maxie, classified VG–89 and nominated for a 1978 All-American, finished a 2-05 DHIR record of 12,070M and 571F in 302 days, twice daily milking.

Ranking as the high 1978 dispersal is South Penn Farms, handled by The Merryman Company and assisted by Pennsylvania Guernsey Breeders' Association. Total of 116 head averaged $1,267.88. Both the top animal and the top cow for the year sold. Top animal and top bull South Penns TRAILER BLAZER sold to American Breeders Service, DeForest, Wisconsin. By being the son of high PD Olympic View A BANNER and CORPORAL DAUGHTER Happy Hill AFC Lorna who made two consecutive National Class Leading records, TRAIL BLAZER's genetic potential projects in his high pedigree index of +756M and +24F.

Top cow of the year and second high for South Penn is Sniders Prince Lily who sold for $14,000 to a Pennsylvania partnership of John D. Myers, Littlestown and Dr. Marvin Sanner, Gettysburg. "Lily" calved with a TOP HORNET bull offspring on December 26, 1978 and completed a National Class Leading 2-09 record of *21,350, *1,203, 305–2x DHIR. She placed second in milk and first in fat. Her Gold Star Dam, Lerson Lawn Jasons Lassie (E–92) was also a National Class Leader.

At year-end totals, 24 sales averaged $1,000 or over. Guernsey breeders and new breeders in our breed **search and find** good Guernseys for sale. Many hours sum up when sale managers, sale committees, and breeders hunt and consign outstanding individuals or herds of Guernseys.

The monthly Journal records where you can buy these top-notch animals. Watch your calendar – be ready to buy or sell the best!

Animals Selling for $2,500 or Over

South Penns Trail Blazer (Bull)—SP	**$24,000**
S: Olympic View A Banner	
D: Happy Hill A F C Lorna	
Housleys T H Faye—G	**20,500**
S: Clovelly Top Hornet	
D: Fox Run A F C Faye	
Sniders Prince Lily—SP	**14,000**
S: Lyrene May Rose Prince	
D: Lerson Lawn Jasons Lassie	
Favorite Almas Fay—KN	**8,500**
S: Housleys Dari Fayvor	
D: Champions Alma	
Housleys F Jewella—KN	**6,200**
S: Housleys Dari Fayvor	
D: Housleys M June	
Housleys F Ethel—G	**5,600**
S: Housleys Dari Fayvor	
D: Greenfields B P Ethel	
Cleverlands Darimost Chrystal—G	**5,300**
S: Western Glow Darimost	
D: Cleverlands Champs Chickadee	
Denishawn Mac Louann—L of L	**5,100**
S: Denishawn Dari Mac	
D: Denishawn J Lilianana	
Clearbranch Prince Maxie—PS	**5,000**
S: Lyrene May Rose Prince	
D: Clearbranch C Clover	
Deerpath Corporals Emily—G	**4,700**
S: Applebrook Fames Corporal	
D: Deerpath King Eva	
Olympic View M Bretta—WN	**4,600**
S: Olympic View B Maverick	
D: Olympic View S Robbie	

Top Cow Sold at Public Auction in 1978

Sniders Prince Lily, *second high animal in South Penn Dispersal at* **$14,000,** *top cow and third high animal overall in 1978, purchased by John D. Myers, Littlestown, Pa. and Dr. Marvin Sanner, Gettysburg, Pennsylvania. In the background: Mr. and Mrs. Donald P. Moran; Walter Dryfhout, herdsman at Glenville Farms, Newmarket, Ont., Canada, contender; Mr. and Mrs. Bernard O. Snider, New Enterprise, Pa., breeders, and John D. Myers.*

1978 SALES

	No. Head	Total	Average
The Guernsey Sale–53rd Renewal	24	$ 81,950	$3,414.58
Western National Guernsey Sale	19	50,500	2,657.89
Palmetto State Guernsey Convention Sale	35	75,800	2,165.71
15th Kentucky National Show & Sale	32	65,125	2,035.15
8th National Heifer Sale	29	54,800	1,889.65
Land of Lincoln Guernsey Classic	40	60,025	1,500.62
15th Corn Belt Classic	35	52,075	1,487.85
24th Ontario Classic	29	42,750	1,474.13
19th Great Northern Guernsey Classic	43	63,075	1,466.86
6th Mo-Kan Guernsey Classic	42	55,675	1,325.59
First California Production Sale	17	22,450	1,320.58
Pacific Northwest Spring Guernsey Classic	38	48,675	1,280.92
3rd Indiana Guernsey Classic	29	37,100	1,279.31
South Penn Farms Dispersal	116	147,075	1,267.88
California Production Sale (Sept.)	27	33,200	1,229.62
Minnesota State Sale	30	35,035	1,167.83
Dairyland Guernsey Sale	21	24,125	1,148.80
Carlton Farm Dispersal	35	39,850	1,138.57
7th Pennsylvania-Maryland State Sale	35	39,500	1,128.57
Iola Guernsey Dispersal	54	60,485	1,120.09
Lerson Lawn Complete Dispersal	118	127,360	1,079.32
Ohio Guernsey Breeders Show & Sale	43	46,225	1,075.00
Oklahoma State & Mungle's Second Production Sale	42	44,300	1,054.76
Michigan State Sale	41	42,910	1,046.58
33rd Louisiana State Sale	38	33,530	882.36
Allyn Guernsey Dispersal	36	31,340	870.55
Ransom Farm Dispersal	76	65,480	861.57
5th South Central Buckeye Classic	37	31,195	843.10
33rd Elkhart County Sale	22	18,460	839.09
Atwood Farm Dispersal	37	30,500	824.32
New York State Sale	55	42,875	779.54
Shenmont Farms Bred Heifer Sale with Added Consignments	84	64,965	773.39
Green Valley Farm Dispersal	57	43,575	764.47
Hillside Farm Complete Dispersal	8	5,840	730.00
Deerpath Farms Complete Dispersal	159	116,010	729.62
Eastleigh Farms Complete Dispersal	66	46,440	703.63
Angstman Farm Dispersal	44	30,520	693.63
Gay Acres Dispersal	57	37,770	662.63
Oakridge Complete Dispersal	97	63,935	659.12
Ohio Spring Calf & Production Sale	34	22,050	648.52
Vir Jac Farm Dispersal	36	23,165	643.47
Woodenshoe Dispersal	63	39,675	629.76
311th Special Guernsey Sale	36	21,960	610.00
313th Special Guernsey Sale	66	39,525	598.86
Western Michigan Spring Heifer Sale	22	12,700	577.27
Cortland Guernsey Sale (July)	88	49,567	563.26
Balmer Brothers Complete Dispersal	52	29,080	559.23
Egglestetton Dispersal	66	34,015	515.37
13th Cortland Sale & Stewart Farms Dispersal	70	33,315	475.92
312th Special Guernsey Sale	64	29,930	467.65
Wisconsin Convention Calf Club Sale	10	4,435	443.50
Minnesota Blue Ribbon Calf Sale	12	5,125	427.08

Applebrook Fayvors Petunia—PS 4,500
S: Housleys Dari Fayvor
D: Carol Farms B Petite

Glenville T H Margaret—O 4,500
S: Clovelly Top Hornet
D: Jamaica Princess

Lyndale Hornet Roslyn—PS 4,500
S: Clovelly Top Hornet
D: Lyndale Royal Roslyn

Quail Roost Dividend Beauty—PS 4,500
S: Attebroc Flash Dividend
D: Quail Roost F S Beauty

Willow Brook PRN Marion—KN 4,500
S: Chedco Nonas Prince
D: Willow Brook PR Mariann

Win Crest T H Dolly—WN 4,500
S: Clovelly Top Hornet
D: Valley Rogue Darimost Doris

Sniders Butchs Albia—SP 4,400
S: Sniders Arcos Butch
D: Liseter Flaming Alma

Clover Jack Top Empress—WN 4,300
S: Clovelly Top Hornet
D: Will O West Dari Edeann

Werns Flash Almighty (Bull)—KN 4,200
S: Fritzlyn Jeanettes Flash
D: Yellow Creek Noble Jody

Lone Palm Corporal Alicia—N. Heifer 4,150
S: Applebrook Fames Corporal
D: Cleverlands Darimost Alice

Glenville T H Nancy Ann—O 4,100
S: Clovelly Top Hornet
D: Maplehurst Nancy Ann

Marfred T H Flirtsy—G 4,100
S: Clovelly Top Hornet
D: Marfred Falcon Flirt

Will O West Hornets Dee Dee—WN 4,100
S: Clovelly Top Hornet
D: Len Acres Darimost Doreen

Edisto Farms Fayvor Penn—PS 4,000
S: Housleys Dari Fayvor
D: Sunnydell Nance Penny

Welcome W Fancy Madge—SP 4,000
S: Welcome Wistars Fancy
D: Welcome Hollirex Mandy

Deerpath Winstons Millie—DD 3,800
S: Eber Lea Farms Winston
D: Ideals Calipers Minnie

Iola Luckys Cora—I 3,750
S: Iolas Tonys Lucky
D: Cedar Crest Billys Cora

U W Generous Champ Leader—GN 3,600
S: Villa Crest P Leader
D: U W Generous Duchess Champ

Nelsons Farm Top Hornet Polly—N. Heifer 3,550
S: Clovelly Top Hornet
D: Duamarlyn Corporal Nancy

Happy Hill Fayvor Lil—SP 3,300
S: Housleys Dari Fayvor
D: Happy Hill T Lil

Lone Oak Princess Melinda—CB 3,300
S: Lyrene May Rose Prince
D: Werns C L Heros Mayflower

Elm Moor Leaders Marie—M-K 3,200
S: Villa Crest P Leader
D: Winn Abes Mary Ann

Hollow View Hornet Amy—G 3,200
S: Clovelly Top Hornet
D: Smithside D F Amalie

Heywes Hornet Gigsaw—N. Heifer 3,150
S: Clovelly Top Hornet
D: Heywes Gal Gigi

Deerpath Corporals Eloise—DD 3,100
S: Applebrook Fames Corporal
D: Deerpath Kings Ella

Lone Palm Atlantic Pearline—WN 3,100
S: Brockwell B Atlantic
D: Lone Palm Oliver Pralene

Lyndale Hornets Tops—G 3,100
S: Clovelly Top Hornet
D: Chajan Star Top

Clearbranch D F Elegance—KN 3,000
S: Housleys Dari Fayvor
D: Clearbranch C Colette

Lerson Lawn Coy Jolly—LLD 3,000
S: Applebrook Fames Corporal
D: Jane F Jolly

Lindeans Polly N Heaven—WN 3,000
S: Cedarbrook Pollys Nance
D: Lindeans Darimost Handy

Northlyn Prince Don Tessie—PNW 3,000
S: Lyrene Prince Don
D: Northlyn Dariboy Deb

Rankin Farms Rex Quak—G 3,000
S: Pine Vista Rex
D: Rankin Farms K Q Quita

Shady View Farms T Beatric—G 3,000
S: Foremost Top Jolly
D: Shady View Farm Billie

Westlynn Neptune Taffy—PNW 3,000
S: Olympic View B Neptune
D: Westlynn L Tillie

Grassland Fay Opal—SS 2,900
S: Housleys Dari Fayvor
D: Grassland Champ Olive

Jualmi Hornets Robin—L of L 2,900
S: Clovelly Top Hornet
D: Leafy Lane L P Rhythm

Pleasant Oak Kayce—CB 2,900
S: Housleys Dari Fayvor
D: Pleasant Oak Kia

Tag Lane T H Fantacy—G 2,900
S: Clovelly Top Hornet
D: Onahill Fay Folly

Butler Hill D F Clover—N. Heifer 2,850
S: Housleys Dari Fayvor
D: Butler Hill R Carola

Deerpath Corporals Nancy—DD 2,800
S: Applebrook Fames Corporal
D: Deerpath Fanfare Nancy

Graysmarsh H Brittany—WN 2,800
S: Clovelly Top Hornet
D: Denny Dale Banners Brooke

Lerson Lawn Favorite Vera—LLD 2,800
S: Housleys Dari Fayvor
D: Lerson Lawn Jasons Vera

Lerson Lawn T H Janet—LLD 2,800
S: Clovelly Top Hornet
D: Aukema Dairy Jolly Janet

Butler Hill T H Charm—N. Heifer 2,750
S: Clovelly Top Hornet
D: Butler Hill Mon Carol

Lerson Lawn T H Jolly—LLD 2,750
S: Clovelly Top Hornet
D: Jane F Jolly

Edisto Farms Roman Dear—PS 2,700
S: Clearbranch Tulips B Roman
D: Edisto Farms K Delight

Lerson Lawn Rose Charlene—LLD 2,700
S: Lyrene May Rose Prince
D: Lerson Lawn R N Charlene

Neslekcim Thomas Hilda—Cal. 2,700
S: Neslekcim Marcus Thomas
D: Neslekcim Sultans Hilda

Boulder View Winstons Patty—L of L 2,675
S: Eber Lea Farms Winston
D: Homewood BPB Patty

Edisto Farms TH Chryl—N. Heifer 2,650
S: Clovelly Top Hornet
D: Hickory Ridge Chlorese

Bettswards Darimost Holly—GN 2,625
S: Western Glow Darimost
D: Maple Crest Brigadiers Hazel

Moziers F C Daffy Guinnevere—M-K 2,600
S: Tannery Hill Florets Command
D: Moziers Comet Daffy

Top Bred Heifer Sold at Public Auction in 1978

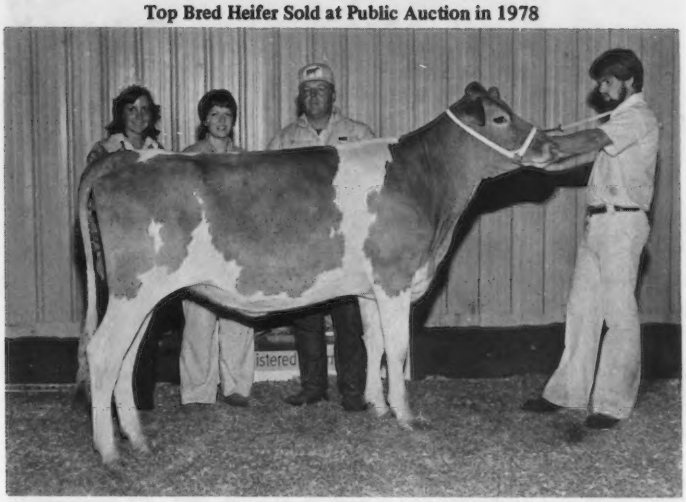

Clover Jack Top Empress, *third high animal at Western National Guernsey Sale at* **$4,300,** *and top bred heifer sold at public auction in 1978, bred and consigned by Peter D. Giacomini, Ferndale, California. In the background: Laurie Wittstruck, National Guernsey Queen; Melody Griffith; Fred Griffith, Ridgefield, Wash., purchaser.*

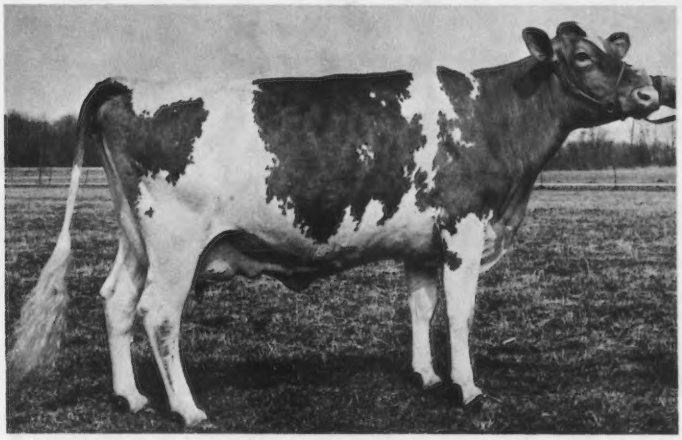

Favorite Almas Fay, *top of the Kentucky National Show and Sale at* **$8,500,** *and fourth high animal overall in 1978, consigned by D. W. Steed and Family and Irma Brubaker, Portland, Ind., and purchased by Homer Martin, Orrville, Ohio.*

Poly Top Maxine—WN 2,600
S: Clovelly Top Hornet
D: Poly Dari Myrtess

Scocoro Nafo Elaine—LLD 2,600
S: Norgerts Nance Forward
D: Scocoro Dairy Ballay

Sickels F J Corp Fran—KN 2,600
S: Applebrook Fames Corporal
D: Sickels Farms Fancy Jo

Chedco Nances Lana—G 2,550
S: Norgerts Royal Nance
D: Chedco Darimost Loma

Harmony Corporals Clover—M-K 2,550
S: Applebrook Fames Corporal
D: Harmony Princess Clover

Olympic View J Nelly—WN 2,550
S: Olympic View Jamaica
D: Olympic View B Nancy

Cleverlands Nancy Michelle Mae—1st Cal. 2,500
S: Cleverlands Darimost Nat
D: Cleverlands Crion Michele

Glen Oaks MMF Nancy—Ind. 2,500
S: Maple Manor Financier
D: Glen Oaks Brigadier Nancy

Grand View Hornets Astra 2,500
S: Clovelly Top Hornet
D: Grand View Champions Annalee

Ivy Lane Hornet Shaunet—Mich. 2,500
S: Clovelly Top Hornet
D: Ivy Lane Duke Shaun

Pen Col Top Hornet Pastel—GN 2,500
S: Clovelly Top Hornet
D: Silver Lake May Pandora

Raccoon Valley Golden Katrinka—BB 2,500
S: Kellogg Chiefs Billy
D: Raccoon Valley Golden Melody

Valley Heart Nugget—N. Heifer 2,500
S: Lake Louise King of Hearts
D: Valley C P Naomi

Willow Brook C Dez—N. Heifer 2,500
S: Applebrook Fames Corporal
D: Willow Brook E Desma

BB—Blamer Bros. Dispersal; 1st Cal.—First California Production Sale; Cal.—California Production Sale (Sept.); CB—Corn Belt Classic; DD—Deerpath Dispersal; G—53rd Guernsey; GN—Great Northern Classic; I—Iola Dispersal; Ind.—Indiana Classic; KN—Kentucky National; L of L—Land of Lincoln; LLD—Lerson Lawn Dispersal; Mich.—Michigan State Sale; M-K—Mo-Kan Classic; N.Heifer—National Heifer Sale; O—Ontario Classic; P-M—Pennsylvania-Maryland; PNW—Pacific Northwest Spring; PS—Palmetto State Convention Sale; SP—South Penn Dispersal; SS—313th Special Sale; WN—Western National.

61 Years of Sales

Year	No. Cattle	Total Price	Average	No. Sales
1918	1,318	$ 434,940.00	$330.00	38
1919	1,309	714,714.00	546.00	29
1920	2,464	1,252,406.16	508.28	49
1921	1,281	437,615.22	341.62	34
1922	966	521,813.88	540.18	21
1923	1,230	434,300.70	353.09	23
1924	2,169	824,350.14	380.06	39
1925	2,227	876,502.66	393.58	41
1926	2,211	618,583.50	279.78	45
1927	2,043	663,255.50	324.64	42
1928	2,019	673,329.50	334.04	39
1929	2,155	686,544.25	364.99	47
1930	1,846	441,702.50	239.28	49
1931	1,350	297,813.00	220.66	31
1932	1,461	238,055.34	162.34	33
1933	1,358	248,066.00	182.67	29
1934	1,361	271,941.50	199.81	27
1935	2,280	507,391.50	222.54	41
1936	2,673	673,999.00	252.15	52
1937	2,747	665,049.50	242.10	62
1938	2,699	549,003.59	203.41	59
1939	3,119	609,515.50	195.42	62
1940	4,003	901,411.00	225.18	76
1941	4,612	1,033,810.90	224.16	99
1942	5,624	1,397,314.00	248.46	122
1943	4,648	1,781,644.50	383.31	97
1944	7,011	2,514,984.00	358.72	137
1945	8,348	3,375,513.50	404.35	162
1946	8,897	4,101,305.50	460.98	174
1947	9,143	4,081,687.50	446.43	173
1948	10,901	4,531,230.50	415.67	225
1949	9,611	3,659,787.00	380.79	200
1950	10,918	4,978,062.00	455.95	231
1951	10,745	5,135,150.00	477.91	217
1952	12,813	5,262,561.00	410.72	244
1953	10,525	3,954,343.50	375.71	204

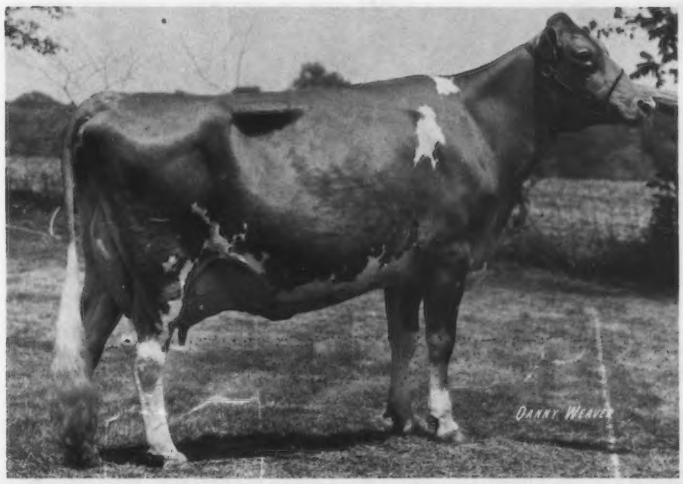

Housleys F Jewella, *second high animal in Kentucky National Show and Sale at* **$6,200,** *and fifth high animal overall in 1978, consigned by John Housley, Riceville, Tenn., and purchsed by Norman J. Walton, Mobile, Alabama.*

1954	10,906	3,158,199.00	289.58	210
1955	8,104	2,431,267.50	300.00	155
1956	8,840	2,636,840.50	298.29	155
1957	7,124	2,242,670.00	314.80	128
1958	5,699	2,098,643.00	368.25	103
1959	5,647	2,439,719.00	432.04	103
1960	5,133	2,125,102.50	414.01	101
1961	5,625	2,026,352.50	360.24	102
1962	4,649	1,606,515.00	345.56	82
1963	3,811	1,363,472.50	357.77	68
1964	3,564	1,288,290.00	361.47	70
1965	4,032	1,537,257.50	381.26	80
1966	4,139	1,829,335.00	441.98	71
1967	3,841	1,989,319.50	517.92	62
1968	4,112	1,727,340.00	420.07	73
1969	4,116	1,742,538.00	423.35	72
1970	4,308	1,910,573.00	443.49	69
1971	2,871	1,543,137.00	537.49	48
1972	3,728	2,095,097.00	561.98	57
1973	2,617	1,610,937.00	615.56	53
1974	3,057	1,849,255.00	604.92	57
1975	2,717	1,483,635.00	546.05	56
1976	2,590	1,759,850.00	679.47	45
1977	3,298	2,340,409.00	709.64	52
1978	2,466	2,357,042.00	955.81	52
61 Yrs.	277,079	108,542,486.34	391.73	5,377

FEMALES OVER 2 YEARS

With Official Records

Year	No.	Average	Total
1921	117	$ 617.94	$ 72,298
1922	89	1,290.70	114,872
1923	212	568.30	120,479
1924	284	881.83	250,439
1925	395	677.48	267,604
1926	265	522.81	138,544
1927	249	629.86	156,835
1928	305	576.80	175,924
1929	217	803.02	174,255
1930	220	456.20	100,364
1931	207	347.33	71,897
1932	299	231.10	69,098
1933	215	270.67	58,194
1934	216	329.39	71,148
1935	360	320.32	115,315
1936	450	372.55	167,647
1937	513	398.04	204,194
1938	522	303.18	158,259
1939	570	275.75	157,177
1940	782	329.09	257,348
1941	850	327.72	278,562
1942	941	369.88	348,055
1943	797	566.84	451,772
1944	1,327	510.35	670,723
1945	1,475	585.45	863,535
1946	1,437	712.81	1,024,310
1947	1,640	690.73	1,132,790
1948	1,948	582.11	1,133,950
1949	1,717	513.31	883,085
1950	2,209	716.77	1,583,335
1951	2,534	681.40	1,726,660
1952	3,010	584.06	1,758,025
1953	2,313	558.35	1,291,470
1954	2,585	399.44	1,032,551
1955	2,131	402.54	857,830
1956	2,369	409.53	970,182
1957	1,849	403.88	746,787
1958	1,620	476.23	771,495
1959	1,367	614.21	839,625
1960	1,543	527.16	813,405
1961	1,418	490.21	695,128
1962	1,519	401.89	610,475
1963	1,228	439.67	539,920
1964	1,123	458.54	514,950
1965	1,222	473.67	578,825
1966	1,166	582.06	678,690
1967	954	698.84	666,695
1968	683	505.74	345,425
1969	400	602.63	241,055
1970	559	608.45	340,125
1971	463	811.18	375,580
1972	440	802.60	353,145
1973	378	769.49	290,870
1974	657	713.17	468,550
1975	1,029	624.81	642,925
1976	670	830.00	556,105
1977	307	1,241.80	381,235
1978	548	1,140.93	625,235

Housleys F Ethel, *second high animal in The 53rd Guernsey Sale at* **$5,600,** *and sixth high animal overall in 1978, bred by Dr. Conrad R. Hinson, Bennettsville, S. C.; consigned by Lee Housley, Riceville, Tenn., and purchased by Sleepy Hollow Farm, Mobile, Alabama.*

Cleverlands Darimost Chrystal, *third high animal in The 53rd Guernsey Sale at* **$5,300,** *and seventh high animal overall in 1978, consigned by Scott Stickley & Sons, Franklin, Ky., and purchased by Les Lurvey & Sons, Baraboo, Wis., Chester & Barbara Williams, Waukesha, Wis., and John B. Merryman, Sparks, Maryland. Left to right: Dr. G. W. Snider, Goshen, Ind., contender; Chester Williams, and Al Stickley.*

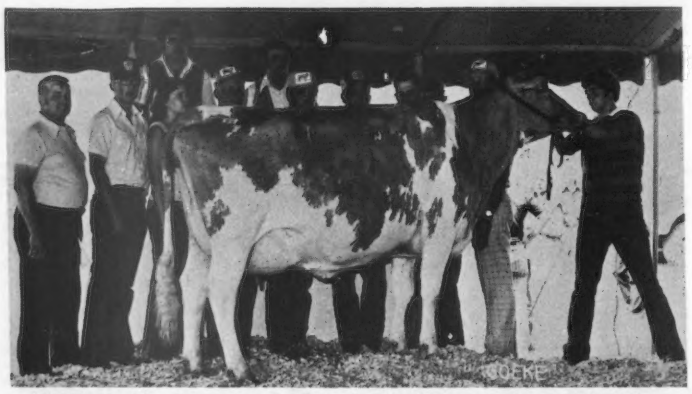

Denishawn Mac Louann, *top of the Land of Lincoln Classic at* **$5,100,** *and eighth high animal overall in 1978, purchased by the Louann Syndicate, c/o Edward Dosch, Richland Center, Wisconsin. In the background: Kenneth and Lynn Zobrist, Pocahontas, Ill., contenders; Mary Dickerson (her father now deceased was breeder); Charles Maule, Princeville, Ill., consignor; Ed Dosch, Dan Shaefor, Lester Lurvey, Mike Herges, and Jack Krull, purchasers; Mark Erdman, Chenoa, Ill., at the halter; Auctioneer Merv Leffler and Sale Manager Audrey Wagner in the box.*

With Officially Tested Dams

Years	No.	Average	Total
1921	231	$ 417.66	$ 96,479
1922	170	686.50	116,705
1923	285	348.89	99,433
1924	309	475.44	146,910
1925	343	376.44	129,118
1926	259	336.08	87,044
1927	264	362.63	95,734
1928	251	389.64	97,799
1929	195	540.60	105,417
1930	218	310.80	67,754
1931	193	256.36	49,477
1932	245	181.35	44,430
1933	262	234.79	61,514
1934	242	234.58	56,768
1935	329	265.60	87,382
1936	425	341.39	145,090
1937	403	348.13	140,296

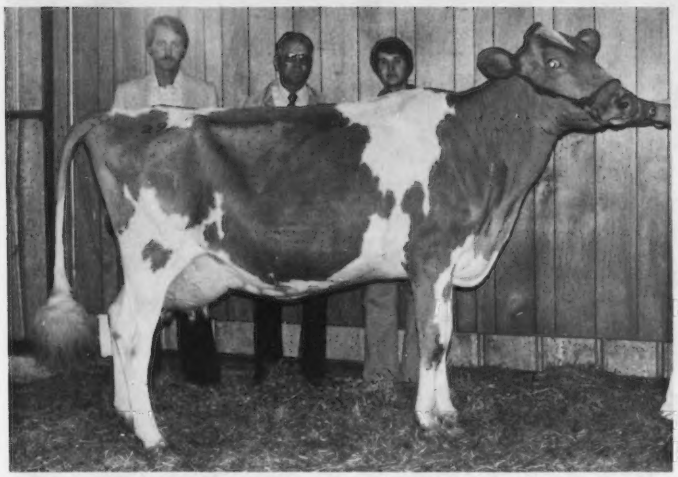

Clearbranch Prince Maxie, *top of Palmetto State Convention Sale at* **$5,000,** *and ninth high animal overall in 1978, purchased by E. C. Anderson, Richmond, Va., owner of Bushy Park Farm. In the background: James Haga, Herman J. Haga, Fort Valley, Ga., consignors; and Don Alexander, manager of Bushy Park Farm, Wake, Virginia.*

Deerpath Corporals Emily, *fourth high animal in The 53rd Guernsey Sale at* **$4,700,** *bred and consigned by C. A. Cutchins, III, Franklin, Virginia. Left to right: Pete Miller; National Guernsey Queen Laurie Wittstruck; and Lynn Zobrist, Pocahontas, Ill., purchaser.*

1938	418	246.30	102,953
1939	467	252.85	118,080
1940	672	254.06	170,728
1941	712	291.87	207,811
1942	846	312.05	263,997
1943	686	509.84	349,750
1944	1,323	425.45	562,875
1945	1,275	488.12	622,350
1946	1,227	555.34	681,400
1947	1,586	466.72	740,220
1948	1,856	481.25	893,200
1949	1,700	462.74	786,660
1950	1,850	473.16	875,343
1951	2,123	514.78	1,092,875
1952	2,342	451.72	1,057,935
1953	2,260	375.68	849,027
1954	2,457	311.88	766,285
1955	1,866	323.12	602,945
1956	2,147	313.62	673,343
1957	1,839	341.65	628,307
1958	1,416	418.70	592,875
1959	1,309	461.81	604,510
1960	1,287	406.88	523,655
1961	1,463	370.36	541,850
1962	1,030	382.06	393,530
1963	947	380.65	360,360
1964	784	382.80	299,725
1965	767	403.32	309,352
1966	816	478.16	390,185
1967	617	547.69	337,925
1968	526	488.40	256,900
1969	404	580.85	234,665
1970	520	557.99	290,155
1971	413	619.93	256,035
1972	529	647.04	342,285
1973	379	765.58	290,155
1974	457	735.70	336,215
1975	787	590.71	464,885
1976	340	811.80	276,015
1977	382	839.69	320,765
1978	362	1,163.06	421,030

Without Official Records and Without Officially Tested Dams

Year	No.	Average	Total
1921	761	$ 295.26	$224,692
1922	570	366.40	208,848
1923	596	271.53	161,831
1924	628	262.65	164,944
1925	496	252.89	125,433
1926	508	251.60	127,812
1927	397	284.34	112,882
1928	448	271.85	121,788
1929	449	289.27	129,882
1930	363	228.71	83,021
1931	336	174.22	58,537
1932	280	132.50	37,100
1933	376	155.99	58,652
1934	346	163.87	56,699
1935	706	198.36	140,042
1936	650	218.93	142,304
1937	792	197.98	156,800
1938	669	172.25	115,235
1939	754	174.03	131,218
1940	661	193.60	127,969
1941	825	193.72	159,819
1942	1,019	226.30	230,603
1943	785	302.80	237,697
1944	1,422	267.57	380,490
1945	1,908	304.48	580,952
1946	2,200	328.61	722,947
1947	1,848	331.85	613,257
1948	2,218	362.46	803,940
1949	1,928	332.52	641,106
1950	2,370	327.38	775,883
1951	1,908	388.89	742,005
1952	2,230	335.43	748,020
1953	1,918	270.12	518,095
1954	2,037	231.97	472,530
1955	1,449	228.56	331,185
1956	1,953	240.33	469,384
1957	1,445	265.33	383,405
1958	1,040	322.06	334,945
1959	1,319	337.92	445,712
1960	1,056	328.44	346,837
1961	1,307	302.18	394,958
1962	831	338.74	281,500
1963	623	342.65	213,475
1964	798	320.68	255,905
1965	1,103	354.09	390,565
1966	1,112	393.23	437,280
1967	1,367	376.54	514,729
1968	1,996	416.75	831,850
1969	2,262	419.00	947,785
1970	1,986	420.52	835,158
1971	1,193	463.79	553,304
1972	1,708	565.35	965,634
1973	1,263	573.92	724,865
1974	1,249	571.93	714,345
1975	365	411.14	150,065
1976	872	627.32	547,025
1977	1,618	690.36	1,117,010
1978	850	907.65	771,505

MALES OVER 2 YEARS

With Five or More Officially Tested Daughters

Year	No.	Average	Total
1921	2	$ 462.50	$ 925
1922	2	7,687.50	15,375
1923	2	252.50	505
1924	7	1,893.57	13,254
1925	7	310.71	2,174
1926	2	312.50	625
1927	1	4,200.00	4,200

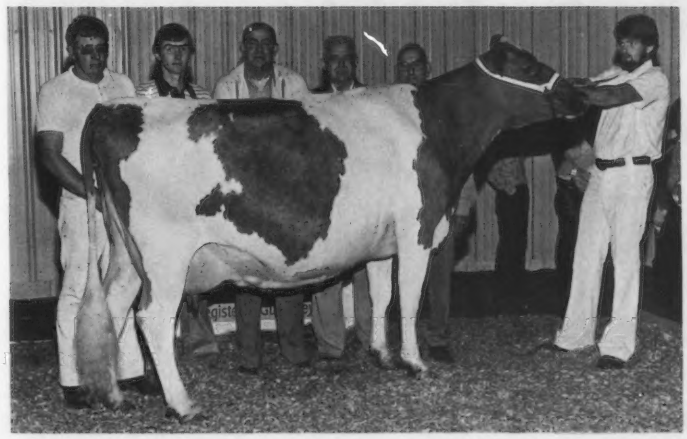

Olympic View M Bretta, *top of the Western National Guernsey Sale at* **$4,600,** *purchased by the Olympic View M Bretta Syndicate. In the background: Garner Ekstran, representing Brockwell Farms, Inc.; Mike and Joe Damon, representing Far West Farms, Inc.; Ben Friedrichs, and Les Fala, all of Bow, Wash.; and Andy Lancaster, Sequim, Wash., breeder and consignor, at the halter.*

1928	2	3,437.50	6,875
1929	5	5,020.00	25,100
1930	0		
1931	3	270.00	810
1932	9	288.05	2,592
1933	4	862.50	3,450
1934	5	285.00	1,425
1935	4	2,018.75	8,075
1936	6	1,087.50	6,525
1937	2	450.00	900
1938	2	162.50	325
1939	1	3,300.00	3,300
1940	9	567.22	5,104
1941	5	493.00	2,465
1942	5	376.00	1,880
1943	0		
1944	1	230.00	230
1945	6	4,679.17	28,075
1946	14	1,633.93	22,875
1947	7	3,323.57	23,265
1948	10	2,102.50	21,025
1949	8	1,971.87	15,775
1950	9	4,687.22	42,185
1951	17	1,294.41	22,005
1952	16	1,889.75	30,235
1953	15	5,143.67	77,155
1954	16	1,063.75	17,020
1955	7	1,858.57	13,010
1956	27	1,691.85	45,680
1957	14	2,225.00	31,150
1958	15	697.67	10,465
1959	8	2,326.88	18,615
1960	25	1,236.00	30,900
1961	15	798.66	11,980
1962	9	424.44	3,820
1963	6	630.83	3,785
1964	8	668.12	5,345
1965	8	761.25	6,090
1966	1	405.00	405
1967	3	38,383.00	115,150
1968	4	471.25	1,885
1969	1	400.00	400
1970	1	400.00	400
1971	1	385.00	385
1972	3	1,141.66	3,425
1973	0		
1974	0		
1975	1	5,000.00	5,000
1976	1	1,200.00	1,200
1977	1	725.00	725
1978	0		

With Officially Tested Dams

Year	No.	Average	Total
1921	62	$ 340.08	$ 21,084
1922	73	659.90	48,172
1923	84	526.32	44,210
1924	31	470.48	14,584
1925	58	1,129.18	65,492
1926	46	387.60	17,829
1927	31	310.96	9,639
1928	39	799.10	31,164
1929	41	420.60	17,244
1930	33	263.09	8,681
1931	28	514.64	14,409
1932	35	164.64	5,762
1933	18	193.61	3,484
1934	19	363.92	6,914
1935	90	533.08	20,790
1936	47	430.00	20,210
1937	44	208.92	9,192
1938	39	214.10	8,349
1939	37	335.54	12,414
1940	56	465.09	26,045
1941	45	326.11	14,674
1942	44	350.63	15,427
1943	57	323.73	18,452
1944	83	487.08	40,427
1945	88	574.97	50,597
1946	88	1,261.82	11,040
1947	99	1,207.82	119,575
1948	110	795.77	87,535
1949	76	596.41	45,327
1950	85	1,734.00	147,390
1951	92	1,505.08	138,467
1952	130	880.46	114,460
1953	103	553.16	56,975
1954	79	686.84	54,260
1955	58	779.13	45,190
1956	91	555.98	50,595
1957	66	810.07	53,465
1958	39	453.85	17,700
1959	37	1,415.14	52,360
1960	22	822.27	18,090
1961	35	601.14	21,040
1962	18	1,613.61	29,045
1963	17	474.41	8,065
1964	16	578.43	9,255
1965	6	489.16	2,935
1966	15	501.33	7,520
1967	9	1,622.22	14,600
1968	13	638.84	8,305
1969	14	452.50	6,335
1970	25	1,473.40	36,835
1971	8	1,479.37	11,835
1972	6	1,265.00	7,590
1973	5	506.00	2,530
1974	4	448.75	1,795
1975	6	340.83	2,045
1976	1	1,200.00	1,200
1977	1	800.00	800
1978	5	939.00	4,695

Applebrook Fayvors Petunia, *tied for second high at Palmetto State Convention Sale at* **$4,500.** *In the background: John B. Merryman, auctioneer, representing purchaser John D. Worthington, III, Bel Air, Md.; Laurie Wittstruck; and John Marchezak, Bentleyville, Pa., contender.*

Glenville T H Margaret, *top of the 24th Ontario Guernsey Classic at* **$4,500.** *In the background: Merv Scott, Aylmer, auctioneer; Carleton Forster; Ben Sutcliffe, Cobourg, representing Sutcliffe Enterprises, contender; Ken W. Forster; Mrs. & Mr. Kenneth A. Forster, Lynden, purchasers; Walter Dryfhout, Newmarket, herdsman at Glenville Farms, consignor; Ontario Guernsey Queen Dianne Nyeboer, Paris; and Lloyd Balsdon, Queensville, at the halter.*

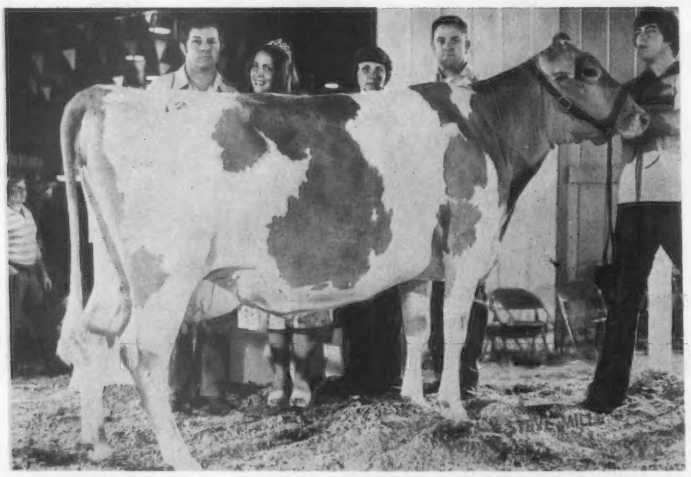

Lyndale Hornet Roslyn, *tied for second high at Palmetto State Convention Sale at* **$4,500.** *In the background: A. L. McCaskill, Jr., Bishopville, S. C., consignor; Laurie Wittstruck, Martell, Nebr., National Guernsey Queen; and Sharon and Buddy Vance, Murfreesboro, Tenn., purchasers.*

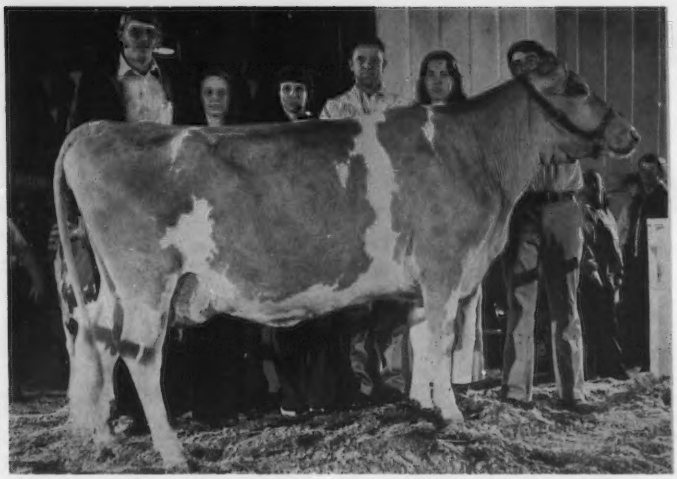

Quail Roost Dividend Beauty, *tied for second high at Palmetto State Convention Sale at* **$4,500.** *In the background: Dan and Loretta Mithoefer, New Palestine, Ind., contenders; Sharon and Buddy Vance, parents of purchaser Tim Vance, Murfreesboro, Tenn.; and Emma and Steve Lovelace, Orangeburg, S. C., consignors.*

Win Crest T H Dolly, *second high animal at Western National Guernsey Sale at* **$4,500.** *In the background: Mr. and Mrs. Jack Snell, Chowchilla, Calif., contenders; Fred Griffith, Ridgefield, Wash., purchaser; Kenneth Winters, Mabton, Wash., consignor, and Andy Lancaster at the halter.*

Without Officially Tested Daughters and Without Officially Tested Dams

Year	No.	Average	Total
1921	108	$ 205.04	$ 22,144
1922	62	287.80	17,843
1923	51	153.65	7,836
1924	11	181.81	1,999
1925	7	115.35	807
1926	7	924.28	6,469
1927	8	185.00	1,480
1928	10	222.00	2,220
1929	12	152.08	1,824
1930	15	169.33	2,539
1931	4	74.38	297
1932	3	60.83	182
1933	1	55.00	55
1934	6	200.00	1,200
1935	1	157.50	157
1936	2	82.50	165
1937	11	115.22	1,267
1938	3	165.00	495
1939	6	128.33	796
1940	4	116.25	465
1941	8	127.82	1,022
1942	10	201.00	2,010
1943	7	212.86	1,490
1944	12	170.83	2,050
1945	10	159.00	1,590
1946	9	190.00	1,710
1947	8	313.13	2,505
1948	16	313.13	5,010
1949	8	408.75	3,270
1950	12	321.25	3,855
1951	12	313.33	3,760
1952	6	275.16	1,651
1953	2	240.00	480
1954	5	167.00	835
1955	5	147.00	735
1956	5	209.00	1,045
1957	8	715.00	5,720
1958	3	305.00	915
1959	3	231.67	695
1960	6	320.83	1,925
1961	4	302.50	1,210
1962	0		
1963	5	342.00	1,710
1964	2	1,082.50	2,165
1965	3	565.33	1,695
1966	6	313.33	1,880
1967	5	269.00	1,345
1968	2	295.00	590
1969	4	301.25	1,205
1970	5	344.00	1,720
1971	4	276.25	1,105
1972	3	348.33	1,045
1973	1	660.00	660
1974	4	642.50	2,570
1975	2	290.00	580
1976	2	355.00	710
1977	4	353.75	1,415
1978	2	430.00	860

FEMALES UNDER 2 YEARS

With Officially Tested Dams

Year	No.	Average	Total
1921			
1922			
1923			
1924	196	$ 379.00	$ 74,284
1925	294	469.61	138,065
1926	160	322.16	51,545
1927	146	387.96	56,642
1928	167	359.34	60,009
1929	145	461.87	66,971
1930	151	294.44	44,460
1931	130	278.13	36,156
1932	216	164.43	35,516
1933	138	140.10	19,333
1934	152	200.00	30,400
1935	186	211.63	39,363
1936	317	206.21	65,368
1937	244	208.01	50,776
1938	300	196.22	58,866
1939	418	175.17	73,221
1940	638	198.39	126,572
1941	592	214.45	126,954
1942	691	238.34	164,692
1943	507	452.83	229,582
1944	1,057	419.23	443,129
1945	1,392	458.41	638,107
1946	1,461	563.75	823,640
1947	1,573	459.95	723,507
1948	1,755	379.81	666,575
1949	1,806	349.24	630,730
1950	1,925	415.57	799,976
1951	1,891	407.15	769,915
1952	2,458	359.85	884,515
1953	1,887	350.44	661,276
1954	1,904	228.84	435,707
1955	1,329	224.41	298,245
1956	1,174	197.95	232,400
1957	906	198.77	180,091
1958	809	202.71	163,995
1959	762	315.99	240,785
1960	620	316.89	196,472
1961	622	244.16	151,873
1962	744	192.88	143,505
1963	583	200.96	117,162
1964	478	220.00	105,195
1965	533	268.91	143,330
1966	500	284.98	142,490
1967	411	386.39	158,805
1968	196	326.65	64,025
1969	190	411.07	78,105
1970	265	419.37	111,135
1971	306	515.32	157,690
1972	247	478.01	118,070
1973	221	542.44	119,880
1974	316	506.14	159,940
1975	348	421.02	146,515
1976	383	535.75	205,195
1977	265	702.28	186,105
1978	325	789.86	256,705

Sniders Butchs Albia, *third high animal in South Penn Dispersal at* **$4,400.** *In the background: Bernard (Tweet) Snider, South Penn manager; Chuck McLaughlin, LeRoy, N. Y., ringman; Donald P. Moran; Mr. and Mrs. Bernard O. Snider, purchasers, and Berneta Kay Snider, New Enterprise, Pa., breeder, at the halter.*

Without Officially Tested Dams

Year	No.	Average	Total
1921	——	——	——
1922	——	——	——
1923	——	——	——
1924	492	$ 184.46	$ 90,754
1925	421	212.25	89,357
1926	322	179.52	57,805
1927	290	209.96	60,888
1928	297	201.07	59,717
1929	336	230.78	77,542
1930	234	147.88	34,603
1931	257	131.30	33,744
1932	127	100.00	22,700
1933	223	99.50	22,188
1934	249	104.06	25,910
1935	434	137.50	59,675
1936	454	135.98	61,734
1937	415	122.44	50,812
1938	419	127.77	53,535
1939	530	112.34	59,540
1940	613	123.29	75,576
1941	514	127.92	65,750
1942	658	137.34	90,367
1943	500	191.24	95,621
1944	1,115	182.42	203,394
1945	1,502	209.70	314,973
1946	1,740	214.32	372,923
1947	1,549	217.64	337,125
1948	1,782	226.95	404,420
1949	1,752	212.38	372,096
1950	1,849	197.45	365,090
1951	1,599	220.44	352,487
1952	1,973	189.62	374,116
1953	1,547	149.31	230,975
1954	1,416	125.91	178,290
1955	933	118.64	110,697
1956	786	107.31	84,353
1957	682	126.16	86,047
1958	513	147.34	75,585
1959	600	155.51	96,305
1960	396	148.01	58,610
1961	612	156.33	95,675
1962	286	153.89	44,015
1963	284	202.58	57,535
1964	253	152.19	38,505
1965	278	169.42	47,100
1966	416	242.69	100,960
1967	356	228.03	81,180
1968	587	264.27	155,130
1969	764	252.04	192,560
1970	874	268.28	234,477
1971	413	265.03	109,459
1972	721	319.80	230,580
1973	311	383.74	119,345
1974	316	366.72	115,885
1975	139	270.68	37,625
1976	281	431.19	121,165
1977	680	429.48	292,050
1978	344	612.19	210,595

MALES UNDER 2 YEARS

With Officially Tested Dams

Year	No.	Average	Total
1921	——	——	——
1922	——	——	——
1923	——	——	——
1924	89	$ 575.00	$ 51,175
1925	23	400.79	9,218
1926	105	382.14	40,124
1927	150	492.66	73,899
1928	129	447.29	57,700
1929	153	445.52	68,164
1930	169	279.36	47,211
1931	126	204.15	25,722
1932	121	160.87	19,465
1933	96	198.00	19,094
1934	98	212.19	20,794
1935	145	208.47	30,228
1936	211	257.71	54,376
1937	212	198.53	42,088
1938	232	186.21	43,200
1939	284	172.44	48,972
1940	326	227.75	74,246
1941	299	254.88	76,209
1942	336	271.50	91,225
1943	276	512.05	141,325
1944	531	378.92	201,206
1945	548	471.72	258,503
1946	590	547.86	323,235
1947	678	546.93	370,820
1948	606	572.53	346,954
1949	489	539.46	263,800
1950	481	769.13	369,953
1951	481	565.69	272,097
1952	591	482.96	285,430
1953	445	595.24	264,880
1954	380	521.03	197,990
1955	305	552.75	168,590
1956	244	407.38	99,402
1957	281	437.81	123,025
1958	213	584.21	124,437
1959	219	640.11	140,185
1960	163	770.92	125,660
1961	140	784.21	109,790
1962	182	496.75	90,410
1963	117	521.88	61,060
1964	91	585.93	53,320
1965	99	525.55	52,030
1966	78	738.01	57,565
1967	92	892.72	82,130
1968	63	560.00	35,280
1969	48	648.54	31,130
1970	36	830.69	29,905
1971	39	1,399.10	54,565
1972	43	1,013.72	43,590
1973	33	1,202.57	39,685
1974	31	986.13	30,570
1975	36	763.89	27,500
1976	22	1,217.95	26,795
1977	13	485.38	6,310
1978	18	2,135.55	38,440

Without Officially Tested Dams

Year	No.	Average	Total
1921	——	——	——
1922	——	——	——
1923	——	——	——
1924	122	$ 130.18	$ 15,881
1925	83	110.21	9,147
1926	73	218.49	15,949
1927	36	176.52	6,354
1928	57	171.20	9,758
1929	66	191.74	12,654
1930	67	80.74	5,409
1931	66	103.60	6,837
1932	26	43.59	1,133
1933	25	93.60	2,340
1934	33	50.90	1,679
1935	71	78.67	5,585
1936	111	95.21	10,568
1937	111	78.46	8,709
1938	95	82.04	7,793
1939	52	92.69	4,819
1940	102	78.50	8,007
1941	88	88.72	7,807
1942	119	106.39	12,660
1943	94	153.31	14,411
1944	140	74.70	10,458
1945	146	115.28	16,831
1946	131	131.49	17,225
1947	155	120.14	18,622
1948	132	152.95	20,190
1949	127	141.39	17,957
1950	128	117.59	15,052
1951	88	169.06	14,877
1952	57	143.40	8,174
1953	35	114.57	4,010
1954	27	101.11	2,730
1955	21	135.23	2,840
1956	44	237.61	10,455
1957	34	137.42	4,672
1958	31	200.97	6,230
1959	23	170.74	3,927
1960	15	636.50	9,547
1961	9	316.66	2,850
1962	30	340.50	10,215
1963	1	400.00	400
1964	11	356.81	3,925
1965	13	410.38	5,335
1966	29	426.20	12,360
1967	27	620.74	16,760
1968	42	665.47	27,950
1969	29	320.60	9,297
1970	37	299.86	11,095
1971	31	295.80	9,170
1972	28	347.32	9,725
1973	26	420.57	10,935
1974	23	380.43	8,750
1975	4	168.75	675
1976	18	437.50	7,875
1977	27	573.70	15,490
1978	12	492.08	5,905

Werns Flash Almighty, *fourth high animal at Kentucky National Show and Sale at* **$4,200,** *and second high bull sold at public auction in 1978, consigned by Chester & Barbara Williams, Waukesha, Wis., and purchased by Almighty Syndicate, Lester Lurvey, Baraboo, Wis., chairman.*

Lone Palm Corporal Alicia, *top of the 8th National Heifer Sale at* **$4,150,** *and second high open heifer sold at public auction in 1978, purchased by Dennis Nelson and Donald White, Hilmar, California. In the background: Mr. and Mrs. Joe Damon, Bow, Wash., contenders; Mrs. and Mr. Dennis Nelson; Laurie Wittstruck, Martell, Nebr., National Guernsey Queen; Ray Orisio, Tulare, Calif., consignor, and Scott Bates, Southington, Ohio at the halter.*

ALL-AMERICAN
NOMINATIONS
OPEN

"Maxie"mum Quality

Nominated — 3-yr-old — A-A Open Show

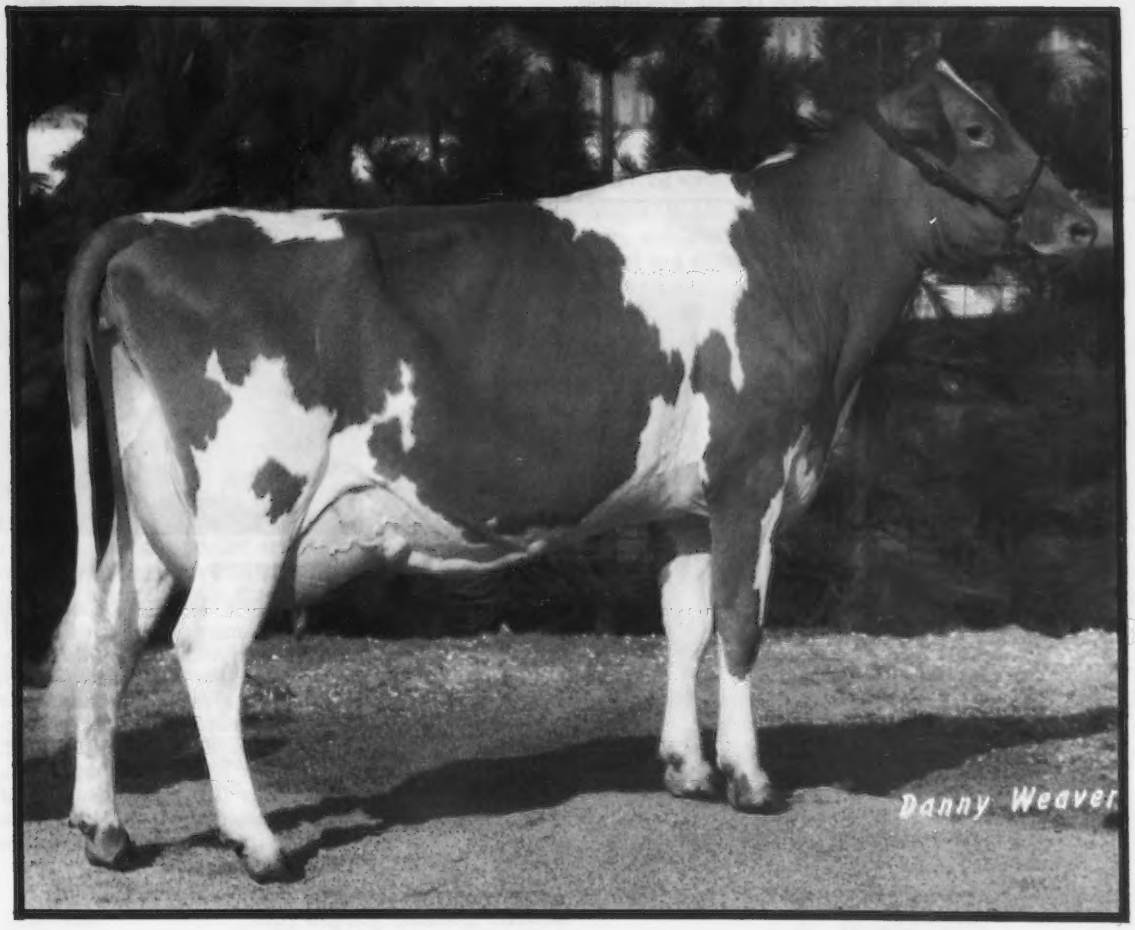

Clearbranch Prince Maxie (VG—89)

2-05 12070 571 302–2x DHIR
3-05 12892 625 227–2x DHI, in progress
Proj. 305–2x ME: 15495M & 764F
1st 3-yr-old, Sr. & Gr. Ch., Best Udder – Maryland State Fair 1978
1st 3-yr-old, Sr. & Gr. Ch., Best Udder – Penn. State A-A 1978
2nd 3-yr-old – NGS, Louisville 1978
Bred to CORPORAL
Due August 10
Sire: PRINCE

BUSHY PARK FARM

Wake, Virginia 23176
East on Rt. 33 in Saluda to 628
2 miles for farm sign

Edward C. Anderson, Owner
P.O. Box 1459
Richmond, VA 23212
Phone 804/644-3071
Don Alexander, Manager

future of the breed

Pacific Northwest Youth Sale

March 31 **11:00 a.m.**

Location ⟶ Ken Winters Farm
Mabton, Wash.

Calves from Idaho, Oregon Washington

Sale Committee

Idaho	Oregon	Washington
Melvin Leeds	Lori Bosch	Don Van Mersbergen
Jeff Payne	Suzanne Spencer	Todd Winters

15% discount to first time buyers.

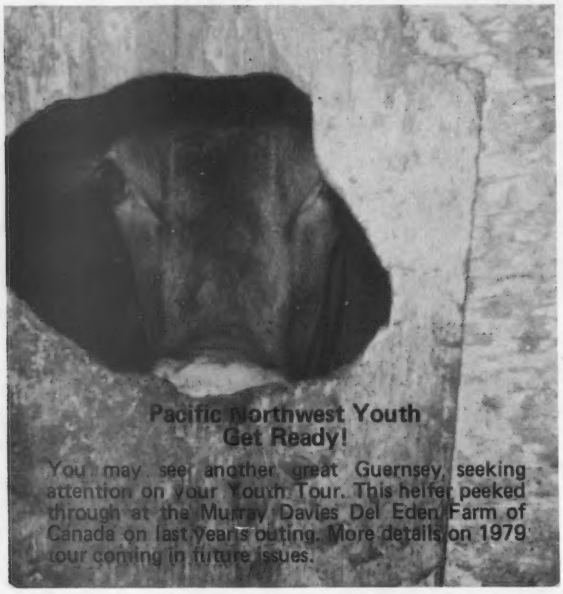

Pacific Northwest Youth Get Ready!

You may see another great Guernsey seeking attention on your Youth Tour. This heifer peeked through at the Murray Davies Del Eden Farm of Canada on last year's outing. More details on 1979 tour coming in future issues.

1977 Princess Wed

1977 IOWA Guernsey Princess Lois Rausch was married to Dean Humpal, both of Fort Atkinson, Iowa on July 22, 1978 at the St. Johns Church. Humpals now live on a farm near Ridgeway, Iowa where Lois is maintaining her registered Guernsey herd. This Princess, an excellent representative for Iowa GBA, is the daughter of Guernsey breeders Mr. & Mrs. Melvin Rausch. Dean's parents are Mr. & Mrs. Stanley Humpal.

Best of luck to Lois and Dean!

JUNIOR BREEDERS

LISTED BELOW are Junior AGCC members that look to you for leadership, promotion, guidance, and possible heifer projects. Check your state and encourage more youth to join and receive the benefits of being a Junior member of The American Guernsey Cattle Club.

CONNECTICUT

Benjamin, Coralee, Plainfield
Brown, David E., Lebanon
Burr, Miss Theodosia, Oxford
Burton, Becky, Bozrah
Crabtree, Peter D., Bridgewater
Emdee, Andrea M., Brooklyn
Knowlton, Carol, Andover
Knowlton, David D., Andover
Knowlton, Wendy, Andover
Paine, Denise Kelly, Salisbury
Paine, Lea Mary, Salisbury
Paine, Tammy Lee, Salisbury
Post, Kevin, Stafford
Quinion, Robert Allen, Salisbury
Weingart, Louis E., Lebanon
Weingart, Richard H., Lebanon
Wilhelm, Katherine M., North Granby

FLORIDA

Black, Mark, Lakeland
Bradley, Robert B., Okeechobee
Chapin, Lauren, Jacksonville
Ciccarello, Butch, Plant City
Dukes, Tina Marie, Port Richey
Havens, Toni D., Trenton
Hiett, Annette, Sarasota
Jones, Alice Elaine, Jacksonville
Lane, Mary B., Tampa
Prater, Billie Ann, Auburndale
Ross, Douglas, Lithia
Smith, Joseph Carl, Jacksonville
Taylor, Donna, Coleman
Tucker, Druanne L., Cocoa
Williams, Jonathan, Lakeland

GEORGIA

Everett, David Keith, Montezuma
Everett, Earle Jarrett III, Montezuma
McGlohon, Neal, Athens

IDAHO

Allen, Maurine, Twin Falls
Ankenman, Edward Roy, New Plymouth
Lincoln, Dennis M., Parma

JUNIOR GUERNSEY BREEDERS

EFFECT OF MILK ON BLOOD SERUM CHOLESTEROL

Findings summarized by Dr. Robert D. McCarthy, G. A. Porter, and Ahmed A. Ahmed in summer issue of "Science in Agriculture."

WHEN IT comes to avoiding heart attacks, Americans might take a lesson from the Masai herdsmen of Kenya and Tanzania in Africa. Living almost exclusively on milk, the Masai have a much lower blood serum cholesterol – the cause of hardening of the arteries – than people on so-called "normal" diets.

Limited studies with Americans have suggested that eating yogurt or drinking milk produces similar low cholesterol counts in blood serum as with the Masai. Now food scientists at the Pennsylvania State University have isolated two compounds in milk which suppress buildup of cholesterol. Using special processes they were able to isolate the first compound suppressing synthesis of cholesterol–the orotic acid.

Dr. Robert D. McCarthy, Penn State food science professor, and associates have determined that the cow mammary gland produces and secretes orotic acid rapidly. Studies are underway to determine if this compound has a biochemical role in the secretion process.

Likewise, investigations are underway to ascertain the effect of orotic acid on liver metabolism in addition to cholesterol suppression. Most cholesterol is produced in the liver and is carried by the blood for use by other tissues.

Dr. McCarthy said cholesterol synthesis involves 26 enzymatic steps. Orotic acid blocks the synthesis at the second step.

Experiments are underway to identify the second compound in milk which inhibits buildup of cholesterol. Dr. McCarthy indicated this inhibitor is high in molecular weight, is not a standard lipid or protein, and blocks the synthesis of cholesterol at a different enzymatic step than orotic acid.

It was also pointed out that human or mother's milk likewise inhibits cholesterol synthesis by the liver. This is not due to orotic acid, as with cow's milk, since mother's milk does not contain this compound.

The article noted that cholesterol is essential for proper functioning of every cell in the body. In the human, cholesterol has two sources – diet and internal synthesis. These two sources should balance each other, it was stated, to supply properly the body's requirements. Hopefully, the body will vary its production of cholesterol, it was claimed, depending on the quantity obtained from food.

NEW RESERVED PREFIXES

The herd prefixes listed below have recently been reserved for the exclusive use of the owner in naming his registered Guernseys.

PREFIX	RESERVED FOR
Cedar Creek	Gary Wiepking, Cedarburg, Wisconsin
Center Valley	Thomas F. Diers, Lanark, Illinois
Heather Hill	Hope Fyrciak, Fowlerville, Michigan
Kerista	Mr. & Mrs. Kevin Feltmann & Family, Norwood, Minnesota
Kingdale	Dale Bendig, Union Bridge, Maryland
Lake Creek	Nina Walton, Halsey, Oregon
Machills	Bruce A. McWilliam, Winger, Minnesota
Milchraum	Ross Hermsmeyer, Johnstown, Nebraska
Mi Piney	Herb Confer, Jr., Brian & Dusty Confer, Owosso, Michigan
Pasture Haven	Pasture Haven Farm, Inc., Syracuse, Indiana
Ro Jon	Roger Richardson, McIntire, Iowa
Royal Guernseys	Michael E. Pineo, Leominster, Massachusetts
Smithfield	Coon Brothers, Amenia, New York
Sonburst	Walt Kuehlthau, Kent, Washington
T Hills	Sid Ellis, Rockdale, Texas
Topsides	James E. Sides, Marine City, Michigan

A herd prefix will be reserved upon request, providing the name has not been previously used by another breeder. The fee is $10.00 except no fee is required for the reservation of a prefix by a Junior member of The American Guernsey Cattle Club. Write the Herd Register Division for an application to reserve a prefix.

Unless you reserve a prefix, you have no assurance it will not be used by someone else.

Class Leaders

WESTERN GLOW PREMIER DARIGLOW
15560—704—1-09—DHIR—305—2x
9th Milk Production

Sire: Western Glow Wistar Premier
S.: Lyrene Myras Wistar
D.: J L Princess
Dam: Western Glow J C Darigold
S.: Housleys J Champion
D.: Western Glow Dari Duchess
Breeder: Western Glow Farms, Inc., Bow, Wash.
Owner: Richard & Ray Orisio, Tulare, Calif.
Born: Apr. 2, 1976. Calved: Jan. 5, 1978
Supervised by University of California, Davis, Calif.

UNICORN TOP HELEN
(1978 VG—83)
18930—764—2-01—DHIR—305—2x
7th Milk Production
USDA 7/78: +1207M, +31F, 35% Rpt.

Sire: Clovelly Top Hornet
S.: Gayoso View Top Command
D.: Wyno Fames Holly
Dam: Unicorn Pollys Helen
S.: Cedarbrook Pollys Emory
D.: Manor Nancy Helen
Breeder: Unicorn Associates, Union Bridge, Md.
Owner: Myron & Mark Erdman, Chenoa, Ill.
Born: July 19, 1975. Calved: Sept. 13, 1977
Supervised by University of Illinois, Urbana, Ill.

BETTSWARD PHAROAH DEE
(1973 D—76)
20390—971—10-01—DHIR—305—2x
7th Milk Production
7th Fat Production
USDA 7/78: +525M, +25F, 45% Rpt.

Sire: Woodacres Butterfat Pharoah
S.: Mulhocaway Beauty Butterfat
D.: Woodacres Lady Jane
Dam: Bettsward Premier V F Debby
S.: Henslee Farms V Fame
D.: Brigadiers Premier
Breeder & Owner: Uriel Dosch & Sons, Richland Center, Wis.
Born: Oct 16, 1967. Calved: Nov. 22, 1977
Supervised by University of Wisconsin-Madison

Chat . . .

EARLY CHRISTMAS gift to David and Marcella Abrahamson was their new 7 lb. 10 oz. son Brad William, born on December 3, 1978. This Browerville couple are members of Lakes Region District and Minnesota Guernsey Breeders' Association. David serves as secretary-treasurer of the District.

Congratulations on your new Guernsey family boy!

Sire Use Update, 1978

By Max L. Dawdy

ANNUAL REVIEWS of sire use in the breed have been published since 1970 to focus attention on the influence of the genetic base of the breed that occurs through sire use.

The following review updates sire use for 1978 by identifying those sires with 50 or more registered offspring during the year as previous summaries have done. This represents over one half of the registrations in 1978 and encompasses the sires used the heaviest, especially the sires of registered sons.

Chart A is an update of one year ago showing the continuing trend in the distribution of registrations by level of Predicted Difference for milk during the four most recent years, 1975–1978. The overall trend is obvious, spelling doom to sires with a minus Predicted Difference for milk and sires of less than +500 P.D. milk losing ground also. This suggests that when breeders now have a choice of sires which are well proven for production, they will use them. The use of sires with genetic evaluations of +1000 P.D. milk or more has increased over 500% in four years and the use of sires of at least +500 P.D. milk or more has nearly doubled.

Equally important on the other side of the ledger for heavily used sires is the decline in the number of registered offspring by sires of less than +500 P.D. milk. In four years' time their number has fallen from 25% of the total registrations to less than 8%; and the offspring of the +300 P.D. & below sires dropped to less than 5% in 1978. For the second consecutive year only one minus P.D. sire for milk appeared on the list.

Table I compares the trend in sire use since these reviews were started in 1970. In 1978 there were 12 young sires which do not yet have USDA Sire Summaries credited with 50 or more registered offspring, and for these a Pedigree Index has been included.

Table II shows sire use in 1978 by sire identification arranged by the level of Predicted Difference for milk and ranked within these evaluation levels by Predicted Difference $$, using 1/79 USDA Sire Summary evaluations.

Individual sire use, performance and contribution is self-explanatory. When the important aspect of sire groupings is considered, however, there are some important trends to note. Significantly, the sire group of the highest genetic evaluation in 1978 represented 20% of the total registrations and the group of +600 P.D. milk and above represents 35.8% or over one-third of the total registrations.

The +500 P.D. group which, in looking ahead, should perhaps be considered about break even from the standpoint of genetic breed average, represents only 6% and those sires in the +400 P.D. level and below accounted for 13.4 percent.

One of the most important considerations is the P.D. $$ comparisons by

(Please turn to page 148)
(Tables I, III & IV–page 149)

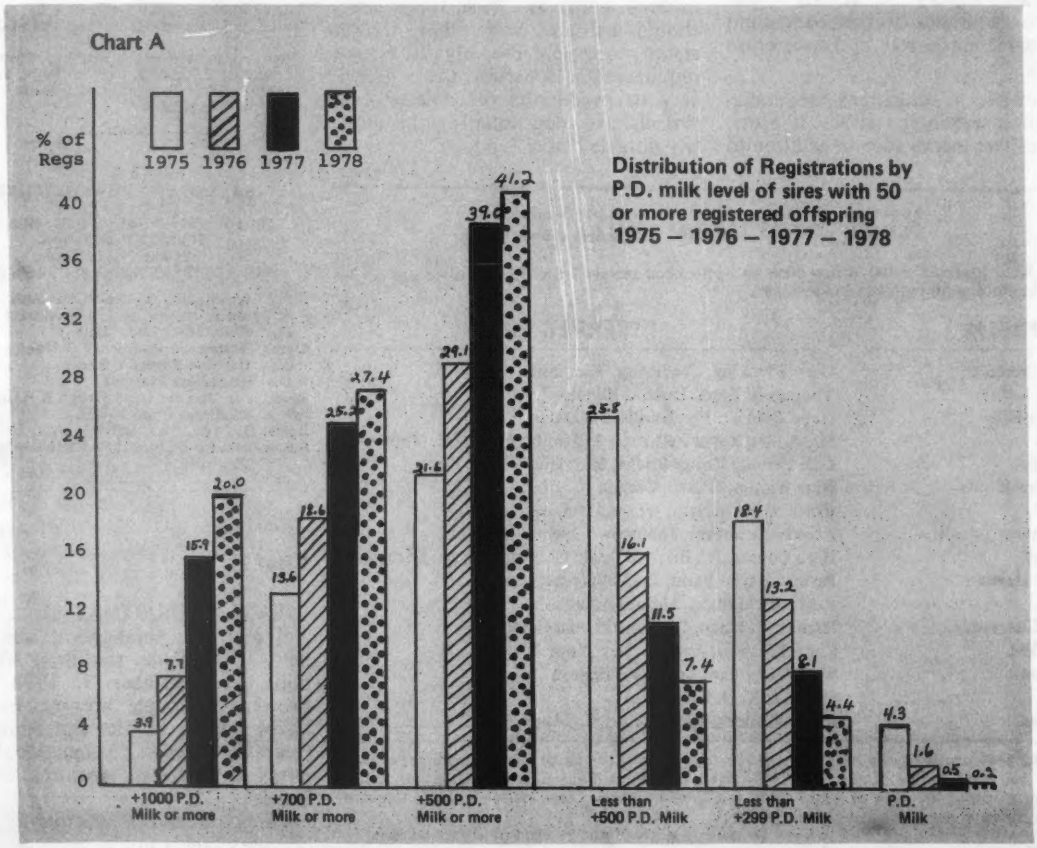

TABLE II Sires with 50 or More Registered Offspring in 1978 by Predicted Difference Milk Level & Ranked Within Evaluation Level by PD$$ (1/79 USDA Sire Summary)

	Pred. Diff. 1/79			Sons		Daughters		Total Offspring	
	Milk	$$	Rpt.	No.	% Total	No.	% Total	No.	% Total
+1000 or More P.D. Milk									
Lyrene Wistar Deacon	+1276	+156	65	35	3.6	365	1.6	400	1.7
Kellogg Minnies Choice	+1435	+151	93	93	9.4	2069	9.0	2162	9.1
Maurana Wis Telestar	+1255	+151	81	6	0.6	73	0.3	79	0.3
Grandview Wistars Fabian	+1243	+148	81	4	0.4	175	0.8	179	0.8
Olympic View B Maverick	+1214	+145	87	34	3.5	763	3.3	797	3.3
Grandview Wistar Bart	+1177	+140	83	1	0.1	129	0.6	130	0.5
Kellogg Nance Prince	+1066	+118	92	6	0.6	50	0.2	56	0.2
Clovelly Top Hornet	+1262	+109	98	106	10.8	431	1.9	537	2.2
Sande Hill Double Emory	+1241	+109	98	15	1.5	306	1.3	321	1.4
Edisto Favorites Bonus	+1019	+ 99	80	3	0.3	110	0.5	113	0.5
Subtotal —	Avg +1218	Avg +133	Avg 86	303	30.7	4471	19.5	4774	20.0
+800 to +999 P.D. Milk									
Welcome Flashs Hollirex	+ 906	+123	99	21	2.1	635	2.7	656	2.8
Cleverlands General Eldorado	+ 820	+ 86	99	1	0.1	91	0.4	92	0.4
Attebroc Flash Dividend	+ 882	+ 85	74	4	0.4	89	0.4	93	0.4
McDonalds Nance Nobleman	+ 889	+ 85	82	0	—	58	0.3	58	0.2
Neslekcim Fortunes Keno	+ 812	+ 84	50	0	—	69	0.3	69	0.3
Nances Leader of Maple Vue	+ 961	+ 77	93	2	0.2	54	0.2	56	0.2
Wee Manor Top Dividend	+ 833	+ 75	84	15	1.5	132	0.6	147	0.6
Subtotal —	Avg + 892	Avg + 89	Avg 83	43	4.3	1128	4.9	1171	5.0
+600 to +799 P.D. Milk									
Schwinghamer Farm Quantity	+ 745	+ 95	91	23	2.3	529	2.3	552	2.3
Housleys Dari Fayvor	+ 653	+ 78	98	72	7.3	1239	5.4	1311	5.5
Lyrene Fargo	+ 788	+ 74	91	2	0.2	78	0.3	80	0.3
Kelloggs TC Chief	+ 749	+ 71	54	0	—	69	0.3	70	0.3
Suneslope Champ Dividend	+ 633	+ 64	81	1	0.1	65	0.3	66	0.3
Applebrook Fames Corporal	+ 640	+ 62	98	10	1.0	84	0.4	94	0.4
McDonalds Top Marine	+ 687	+ 50	87	7	0.7	178	0.8	185	0.8
Nolichuckey TC Transfer	+ 634	+ 50	94	7	0.7	204	0.9	211	0.9
Subtotal —	Avg + 691	Avg + 68	Avg 87	122	12.3	2446	10.7	2569	10.8
+500 to +599 P.D. Milk									
Mulhocaway Butterfat Halyard	+ 586	+ 71	94	3	0.3	110	0.5	113	0.5
Kelloggs Chiefs Billy	+ 581	+ 69	75	2	0.2	88	0.4	90	0.4
Yellow Creek Doramost	+ 563	+ 65	87	0	—	70	0.3	70	0.3
Eber Lea Farms Winston	+ 565	+ 64	98	18	1.8	457	2.0	475	2.0
Lone Palm Index Navajo	+ 587	+ 58	45	1	0.1	68	0.3	69	0.3
Wilsona Dolly Nancy	+ 570	+ 50	73	0	—	53	0.2	53	0.2
Hillcrest Adas Aladin	+ 574	+ 49	87	1	0.1	77	0.3	78	0.3
Grain Meadow D Fortune	+ 569	+ 46	96	4	0.4	80	0.4	84	0.3
Foremost Top Jolly	+ 508	+ 36	65	33	3.4	376	1.6	409	1.7
Subtotal —	Avg + 567	Avg + 56	Avg 80	62	6.3	1379	6.0	1441	6.0
+300 to +499 P.D. Milk									
Chenango Farm Gallant	+ 327	+ 54	77	2	0.2	94	0.4	96	0.4
Villa Crest P Leader	+ 310	+ 48	96	5	0.5	112	0.5	117	0.5
McDonalds Jeans Winner	+ 390	+ 47	80	2	0.2	55	0.2	57	0.2
Woodacres Sultan	+ 496	+ 38	88	15	1.5	350	1.5	365	1.5
McDonalds Prince Royal	+ 411	+ 38	30	1	0.1	65	0.3	66	0.3
Tannery Hill Florets Command	+ 362	+ 29	96	6	0.6	85	0.4	91	0.4
Subtotal —	Avg + 383	Avg + 42	Avg 71	31	3.1	761	3.3	792	3.3
+299 & less P.D. Milk									
Lyrene Prince Duke	+ 234	+ 45	97	6	0.6	73	0.3	79	0.3
Western Glow Darimost	+ 271	+ 38	99	17	1.7	109	0.5	126	0.5
Lyrene May Rose Prince	+ 221	+ 33	99	29	2.9	329	1.4	358	1.5
Happy Hill King	+ 106	+ 9	42	19	1.9	324	1.4	343	1.5
Cedarbrook Pollys Nance	+ 153	+ 7	97	0	—	79	0.3	79	0.3
Subtotal —	Avg + 197	Avg + 26	Avg 87	71	7.1	914	3.9	985	4.1
Minus P.D. Milk									
Housleys J Champion	- 97	- 3	91	3	0.3	50	0.2	53	0.2
Subtotal —	Avg - 97	Avg - 3	Avg 91	3	0.3	50	0.2	53	0.2

	Pedigree Index		Sons		Daughters		Total Offspring	
Without Summary	Milk	$$$	No.	% Total	No.	% Total	No.	% Total
Metzger Farms Top Roe	+ 746	+ 70	4	0.4	128	0.5	132	0.6
Welcome Fancy Moneymaker	+ 726	+ 70	1	0.1	67	0.3	68	0.3
Housleys Fayes Future	+ 791	+ 69	11	1.1	144	0.6	155	0.7
Welcome Fancy Top Dollar	+ 804	+ 66	4	0.4	110	0.5	114	0.5
Western Glow TH Alstar	+ 699	+ 63	0	—	56	0.2	56	0.2
Dutchmill Top Hornets Fernell	+ 660	+ 59	1	0.1	58	0.2	59	0.2
Lone Palm TH Jupiter	+ 735	+ 58	10	1.0	134	0.6	144	0.6
McDonalds Star Sultan	+ 424	+ 48	2	0.2	63	0.3	65	0.3
Boulderview Dukes Statesman	+ 209	+ 28	3	0.3	60	0.3	63	0.2
Pen Col Priceless	+ 189	—	0	—	61	0.3	61	0.2
McDonalds Darimost Titan	—	—	0	—	65	0.3	65	0.3
Welcome In Banker	- 153	- 15	2	0.2	49	0.2	51	0.2
Subtotal —	Avg + 530	Avg + 53	38	3.8	995	4.3	1033	4.3
		Total —	674	68.4	12144	53.0	12818	53.7

Arethusa Cecil (Very Good 4 times)
7-09 16,750 785 305–2x DHIR
8-10 16,360 732 305–2x DHIR

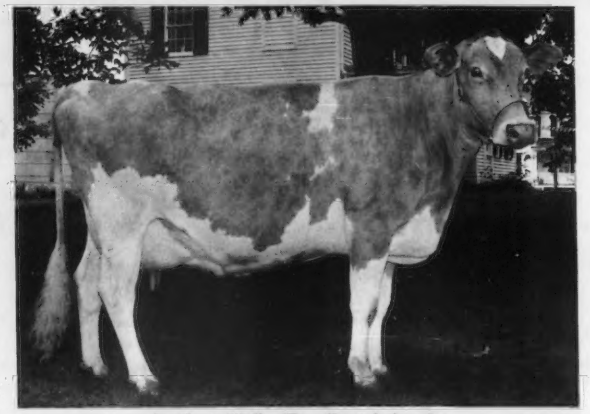

Arethusa Wally (Excellent 4 times)
Former Eastern States Exposition
Grand Champion Female

Arethusa

By Eunice Overland
Herd Manager
Cleverlands Guernseys, Tracy, Calif.

THIS CENTURY FARM is named for the little wild orchid, Arethusa, that grows in the moist ground in areas of the farm. Arthur B. Jr., and Lil Webster are the third generation to farm this piece of land in Litchfield, Connecticut. The framed deed hangs on the wall, showing purchase of the property by Charles Baldwin Webster on February 4, 1868.

Farm consists of 150 acres. Most of the acreage is tillable and used for corn, grass silage, and hay.

A. Benjamin Webster, Sr., a lifetime member of The American Guernsey Cattle Club and Connecticut GBA, left the farm in 1961 and now resides in Norfolk. He turned 94 years old in January 1979, is in excellent health, and still "all Guernsey" in attitude. He can quiz or answer farm operation and breeding questions almost as though he lived on the farm still.

The first Guernseys came to Arethusa before 1902. Foundation stock was purchased from Ted Browning at Horse Shoe, North Farm and Lush Acres. In 1935, Grassland JERRY was obtained by swapping for heifers. He sired mostly heifers and Art remembers them as small cows, but all excellent milkers. Most Arethusa-bred cattle today can trace to him. They started testing DHIA in the late twenties.

High quality Guernsey milk was delivered to homes of Litchfield County for over 50 years. The love of their customers was shown to the Websters by the mementos given to them when they "retired" from the retail business early in 1978. A self-service dairy store was part of the setup for 10 years. Now the milk goes to Marcus Dairy of Danbury for GOLDEN GUERNSEY.

Emphasis has always been on production. Artificial insemination has been used from the beginning, starting the Litchfield Stud. Today the herd has a lot of Cedarbrook Pollys Emory blood. Cows are now being bred to high PD bulls such as PATRICIAN, BART, Dari FAYVOR, CHOICE, DEACON, TELESTAR, MAVERICK, and young production backed sires like Merit Choice MATT and Falcons Corporal AUSTIN.

Arthur B. Webster, Jr., is a real farmer plus he spends time as director of The First National Bank, and Litchfield Mutual Insurance; is president of Litchfield County Agricultural Center and has served in many offices at the First Congregational Church.

Lillian Webster takes care of the farm books and is nursemaid for the dairy. She is writing a genealogy to be published in 1979 on the Hoopes family which includes two Guernsey families today, Locust Lane Farm in Jew Jersey, and Lloyd Vernon Hoopes in Afton, Wyoming.

Art and Lil have three married children, Jean Johnson of Aspen, Colo.; Jane Markley of Camp Hill, Pa.; A.B. Webster, III; and one four-year-old granddaughter that "loves the farm."

Families like this are the backbone of the breed. They enjoy every day with their fawn and white beauties of the barn.

"Lindenhof —isms"

By K.D. (Dick) and Else Linde
R.D. 1, Oxford, PA 19363

Guernseys have potential
That is so essential,
Milk Flavor plays a roll,
Showing is in the toll,
Add the color yet,
Guernseys win—you bet!

Do not let the feed get old,
In the trough there may be mold;
Causing cows to produce poorly
You are losing out, but surely!

(Original jingles written daily by Lindes in their Guernsey milk barn.)

THE TWELFTH ANNUAL NATIONAL JUNIOR GUERNSEY PRODUCTION CONTEST

For records made official during the 1978 Calendar Year

It is the intent that this contest at the national level will also encourage production contests at the state level to encourage Guernsey youth to develop a strong interest in profitable producing registered Guernseys and to develop high-producing herds. There are three divisions in the contest:

1. Highest milk production for an individual cow. 2. Highest average milk production for a group of three cows. 3. Highest average milk production for a group of six cows.

RULES

1. Owner must be a **Junior Member of The American Guernsey Cattle Club** and a member of an active State Junior Guernsey Association if there is one in the contestant's state. (Owner number on registration certificate does NOT indicate membership.)
2. Animal(s) must have been owned by applicant prior to date of calving and at the completion of the lactation(s) for which records are submitted.
3. The record(s) will be judged on a 305–day–2x Mature Equivalent basis (305–2x M.E.).
4. Only official DHI and DHIR records will be accepted. On DHI entries, the monthly report showing the 305–day record(s) is required. DHIR credits will automatically be on file in the office of The American Guernsey Cattle Club.
5. Entries must be **received** in the office of The American Guernsey Cattle Club on or before **March 1, 1979.**
6. Only records made official during the calendar year of 1978 are eligible.
7. Each applicant is eligible to enter only one of the three divisions and must indicate which division is being entered.

OUTSTANDING YOUNG GUERNSEY FARMER AWARD

To acknowledge the progressive attitude of young Guernsey breeders combining the dairy business along with their farming operation

RULES

1. **Applicant must be 21 years and not over 35 years of age on January 1 of the year in which applicant is competing.**
2. **All entries must be received in the office of The American Guernsey Cattle Club on or before March 1 of the contest year in which the applicant is competing.**
3. **A winner will be selected in each field territory.**
4. **Each field representative shall have the responsibility of supervising the selection of the nominees in his respective field territory in coordination with the AGCC Director, or Directors, from his area.**
5. **Each area winner will receive an appropriate plaque.**
6. **A National winner will be selected from the area finalists and he and his wife will have their expenses paid to the next Annual Meeting of The American Guernsey Cattle Club, (or a suitable memento provided if they cannot attend) in addition to pictures and publicity.**

OUTSTANDING GUERNSEY YOUTH

Based on a well-rounded experience in dairy husbandry, breed activities, and leadership.

RULES

1. **The applicant must own one or more registered Guernseys and be under 21 years of age on January 1 of the contest year.**
2. **All entries must be received in The American Guernsey Cattle Club office on or before March 1 of the contest year in which the applicant is competing.**
3. **One outstanding Guernsey youth will be selected in each AGCC field terriroty.**
4. **The area winners from the respective field territories will be the finalists to compete for the National honor.**
5. **The overall or National Winner will receive $500 credit to be applied against the purchase of an animal of his choice in the National Heifer Sale which must be applied in one of three sales following the award – counting the sale held in the award year as the first sale.**
6. **The National Winner in any one year is ineligible to compete in future contests.**
7. **Each area winner will receive a plaque of recognition as an area winner.**
8. **Each field representative shall have the responsibility of supervising the selection of nominees in his respective field territory in coordination with the AGCC Director, or Directors, from his area.**

Awards will be made at the 102nd Annual Meeting of The American Guernsey Cattle Club, May 1–5, 1979 in Scottsdale, Arizona.

Vir Jac Farm Dispersal

By Robert E. Jones

Summary

No. Head	Total	Average
35 Females	$22,845	$652.71
1 Bull	320	320.00
36	$23,165	$643.47

THE VIR JAC Guernsey herd, started by Mr. and Mrs. Milton Burkey, Warren, Ill., in 1935, dispersed on October 28, 1978. The weather cooperated too much, and with corn to be picked, the crowd was sparse. Those in attendance wanted cattle, and the bidding was spirited. The 36 head of purebreds sold for a total of $23,165, averaging $643.47 per head.

Top of the sale at $1,550 was Vir Jac Farm Maris Nellie, a Very Good daughter of Ansmil Champion CHUM, 5/76 USDA PD +595M, -13F, 95% Rpt., +18$. She sold to Delwin Hintz, Neosho, Wisconsin. Contending bidder was Richard Sampson, Colesburg, Iowa. Second high at $1,300 was Vir Jac Farm Cayes Cathy, selling to Willard W. Bailey, Kenosha, Wisconsin.

Willard W. Bailey was high buyer for the day selecting eight head for $6,695. Second high buyer was Bernard Rueden, DePere, Wis., who bought seven head, including one grade cow, for a total of $3,885.

Sale was managed by The American Guernsey Cattle Club with Field Representative Robert E. Jones reading pedigrees. Donald Burton, Eagle, Wis., and Field Representative Leslie Peckham worked the ring, while Mervel Leffler, Marion, Ind., cried the sale.

Following is a list of animals selling for $450 or more:

Arrowhead Ranch, Coal Valley, Ill.	
Vir Jac Farm Judys Blackie	$ 460
Vir Jac Farm Elle Sue	530
Vir Jac Farm Spots States	530
Vir Jac Farm Ansmils Sara Bell	700
Willard W. Bailey, Kenosha, Wis.	
Vir Jac Farm Galorias Bluebell	550
Vir Jac Farm Cayes Cathy	1,300
Vir Jac Farm Berties Mari	500
Vir Jac Farm Monas Buttercup	1,125
Vir Jac Farm Buttercups Emma	800
Vir Jac Farm Buttercups Polly	1,000
Vir Jac Farm Aprils Clarabell	460
Vir Jac Farm Loris Sande	960
Dale DeHoet, Maquoketa, Iowa	
Vir Jac Farm Adas Spot	620
Greg Flannery, Argyle, Wis.	
Vir Jac Farm Forsythia Stella	500
Rex Goodman & Family, Rose Hill, Iowa	
Vir Jac Farm Violet Tesma	450
Vir Jac Farm Lisas Holly	500
Delwin Hintz, Neosho, Wis.	
Vir Jac Farm Adas Forsythia	520
Vir Jac Farm Maris Nellie	1,550
Vir Jac Farm Marlenes Belva	900
Shad Miller, Juda, Wis.	
Vir Jac Farm Buttercup Holiday	810
Robert A. Randall, Poplar Grove, Ill.	
Vir Jac Farm Forsythia Corabel	700
Bernard Rueden, DePere, Wis.	
Vir Jac Farm Cayes Galoria	625
Vir Jac Farm Lisas P Nannette	630
Vir Jac Farm Ansmils Belinda	750
Vir Jac Farm Sunshine Magie	490
Vir Jac Farm Blackies Violet	450
Vir Jac Farm Judys Jenny	470
Raymond J. Schumacher, Zwingle, Iowa	
Vir Jac Farm Betty Bebe	725
Vir Jac Farm Elnoras Emmajean	930

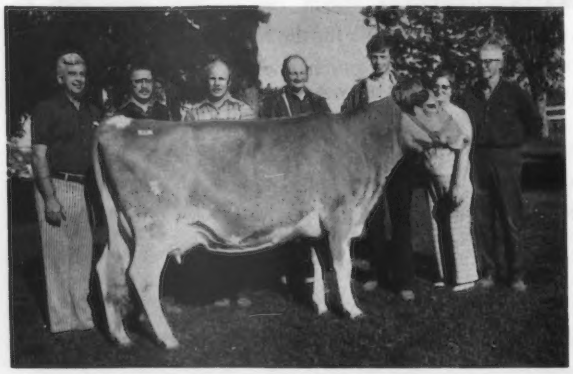

Vir Jac Farm Maris Nellie, top of the Vir Jac Farm Dispersal at $1,550. In the background: Field Representative Robert E. Jones; Auctioneer Mervel Leffler; the DHIA Tester; Delwin Hintz and his son, Neosho, Wis., purchasers, and Mr. and Mrs. Milton Burkey.

Seventh Pennsylvania–Maryland State Sale

Summary

No. Head	Total	Average
35 Females	$39,150	$1,118.57
(One calf under 3 mos. s.w.d.)	350	350.00
35	$39,500	$1,128.57

THIRTY-FIVE HEAD traveled to five states – Maryland, New Jersey, New York, Pennsylvania and Wisconsin – and Canada after the Seventh Pennsylvania–Maryland State Sale on September 21, 1978. Total sales of 35 females and one calf under 90 days equalled $39,500 with an average of $1,128.57.

Two highest dollar animals, both bred and consigned by Pennsylvania dairymen, sold to J. Kevin Nedrow, Clifton Springs, N. Y., for a $4,450 total. Top cow Grand View Hornets Astra, a two-year-old sired by Clovelly TOP HORNET, 6/78 USDA PD +1332M, +31F, 97% Rpt., +109$, and due November, 1978 to FAYVOR brought $2,500 for consignors Albert & Marian Hack, Berwick. Second high and paternal sister to "Astra," Co Hill TH Darla went for $1,950. Bred heifer "Darla," bred and consigned by Joseph M. & Louis D. Fava, Scenery Hill, is out of a MASTER CHIEF dam with two records over 17,000M and 800F.

Another TOP HORNET, bred and consigned by Favas, a WINSTON bred and consigned by Wilcox Bros., Canton, Pa., and a McDonalds TOP SERGEANT consigned by Elizabeth Merryman, Sparks, Md., tied for third high by each selling at $1,600. Co Hill Farms TH Dolly, out of another MASTER CHIEF daughter, was purchased by Chester Williams, Waukesha, Wisconsin. Renee Anne Fava bought the four-year-old Valley View Winstons Lorene, out of a MASTER CHIEF dam with 3-07, 13,173M, 615F, 305–2x DHI. "Lorene" completed a 12,000+ milk record at 2-07

DHI and finished at 3-08 DHI with 14,390M, 719F, 305–2x. Bred heifer Gerar Top Gretel, due to Lyrene Wistars DEACON in October, 1978 and out of a dam projected at 14,944M and 714F at 5yrs, DHI, headed out with her new owner Malcolm MacGregor, Crysler, Ontario.

High buyer of the day Walter Lueder, Jr., trucked home nine head to Neosho, Wisconsin. Those nine totaled $8,175.

One percent of the selling price of each cow in this seventh annual sale was forwarded to The AGCC for The Permanent Promotion Fund.

Sale was managed by the Pennsylvania GBA, 2497 Lincoln Hwy. East, Lancaster, and The Merryman Company, Sparks, Maryland. John B. Merryman auctioneered.

Following is the complete sales list:

George Aaronson & Sons, Columbus, N. J.
High Point D Tillie ..... $ 950
Avalong Farms, Inc., York, Pa.
Kelsos Falcons Gay 925
White House Top Nina 1,200
Robert W. Campbell, Narvon, Pa.
Romella D F Gem 1,500
Harold T. & William E. Cannon, Sharon, Pa.
Misty Meadows Dan Cheri 900
Rocky Maple Fayvor Peony 1,050
Renee Anne Fava, Scenery Hill, Pa.
Valley View Winstons Lorene ... 1,600
Sniders Arcos Misty 925
Walton N. & Karin E. Hackman, Hatfield, Pa.
Willow Brook Fayette 1,275
Mervin W. Hertzler, Seven Valleys, Pa.
Mar Mulldale Holli Reta 950
Deerpath Pops Ollie 950
Ellsworth E. Lehman, York, Pa.
Leroydales Emory Tanya 1,350
Level Square Association, Henderson, Md.
Carsals Hornets Jelly 1,150
Walter Leuder, Jr., Neosho, Wis.
Avalong Hornet Jewel Jilda 1,275
Piney Lane Princess Lassie 900
Carsals Dorans July 975
Gordlines Favorites Carmel 900
Gordlines Favorites Cotton 900
Chedco Actors Babbs 700
Maplevale Leaders Dora 1,050
Liseter Moon Dottie 700
Howlands Fayvors Lori 775
Malcolm MacGregor, Crysler, Ont., Canada
Gerar Top Gretel 1,600
Richard P. Maule, Quarryville, Pa.
Chestnut T Nance Fay 650
John B. Merryman, Sparks, Md.
Fond Princess Lydia 500
James E. Miller, New Oxford, Pa.
K Dale Princess Betty 900
Marvin E. Miller, Strasburg, Pa.
Ardella Captains Pamela 1,200
Lindenhof Mini Choice Sandra .. 1,150
J. Kevin Nedrow, Clifton Springs, N. Y.
Co Hill T H Darla 1,950
Grand View Hornets Astra 2,500
Steve & Beth Staner, Windsor, Pa.
Greenhurst Fay Ann 1,025
William J., Jr. & Pauline H. Wilcom, Frederick, Md.
Rosewood Love 1,325
Chester Williams, Waukesha, Wis.
Co Hill Farms T H Dolly 1,600
Nelson E. Witmer, Dalmatia, Pa.
Penn Del Favorite Marjoram 875
Stephen Witmer, Dalmatia, Pa.
Meadow View Bright Betty 975

Letters of Appreciation

TO LESLIE PECKHAM for selecting and assembling a shipment of a group of heifers to Ollimac Dairy, California:

Dear Mr. Peckham:

I am truly sorry for not having written you sooner. About the same time the Guernseys arrived I was changing herdsman and as a result got pretty busy with a lot of outside work that left my desk and correspondence buried.

All of the heifers arrived in very nice condition and I must admit they were a uniform looking group for coming from several locations. I appreciate your eye for good cattle. I'm sure they will work well in our herd and upgrade our Guernsey type.

I want to thank you for your time and all the arrangements you made on behalf of Ollimac. I also hope that you will be able to stop by sometime and visit the herd. Should I visit your area at some later date I will certainly contact you.

Thanking you again,
(Signed) Donald H. Morelli
Ollimac Dairy
6401 Taylor Road
Denair, CA 95316

And from Ed Swain –

Gentlemen:

I would like to thank you for allowing me to work with and prepare the Eastleigh herd for sale.

It has been my privilege to work with Bill Cochran and many associated with the Guernsey breed.

After working with Holsteins for much of the time, it is a pleasure to work with the quiet and even-tempered Guernsey cattle. I feel the Guernsey breed has a lot to offer the dairyman today as well as in the future.

Bill Cochran has been a great help to me, not only when I worked at Maudslay Farm, but ever since then. If there is anything I can help you or the Club with, feel free to call or write.

I look forward to working with you in the future.

Sincerely,
(Signed) Edward R. Swain, Jr.
Peabody, MA 01960

Big brother Billy Wollard with the triplets, from left: Donny, Danny and Katrina Wollard.

Be Happy with Guernseys

By Les Peckham

IN MY travels recently I had the opportunity to visit the Carl Wollard & Family Farm at Udall, Kans., and would like to report the following unusual incidents – one happy and one unhappy.

Carl & Jennifer Wollard, Udall, a young married couple working hard to develop an all registered herd, took over Carl's father William Wollard's operation after his retirement. Dollars as everywhere, are hard to come by and they have had to borrow considerable money to purchase the necessary purebreds over the past year. They purchased 15 head of Guernseys between the Ransom Farm Sale and the Mo-Kan Classic in August and September, 1978. After the cows adjusted to their new location, the unhappy happened. A storm broke loose with lightning destroying nine of the 15 head, some of Kansas and Missouri's best Guernseys.

Not to be deterred in their Guernsey aspirations, Carl recently purchased 22 head from Nate Goldenberg of Cushing, Okla., and is searching for a few more to complete their herd size. Carl and Jennifer reported that they are looking forward to a better future in dairying with Guernseys.

The Carl Wollards have a nine-year-old son Billy who has taken much interest in the Guernseys. The happy incident happened when Billy became the brother to triplets born on March 7, 1976, two and one-half months premature. They are Danny (who weighed 2 lbs. 13 oz.), Katrina (2 lbs. 5 oz.), and Donny (2 lbs. 11 oz.). They were six weeks to nine weeks old when the family brought them home from the medical center. As we realize, triplets are very uncommon, with their doctors stating triplets are born about once in every 8000 births. Mrs. Wollard wrote on a Christmas card – "As you could see they have progressed along pretty well for being so small. Perhaps drinking all that Guernsey milk has something to do with it."

THIS DAIRY BUSINESS®

Tomorrow's Successful Dairyman

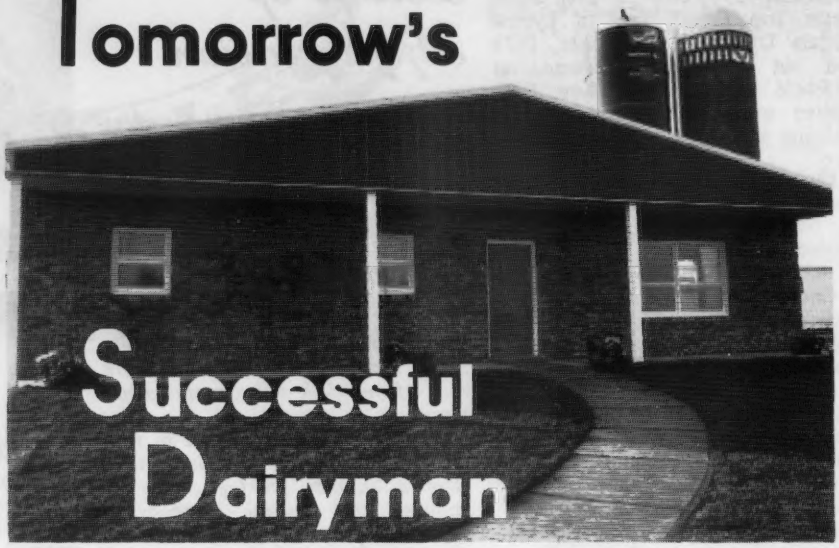

by Wm. R. Van Dusen

More and more dairy farmers are running a business that grosses $175,000 or more each year. It takes the tools of the professional business manager to make an operation of this size succeed. And why not? Dairy farming is becoming big business. The successful dairy farm manager of tomorrow is a person who determines the future; he doesn't wait for it. He acts; he doesn't react. He creates the business climate for his particular organization; he doesn't leave it to chance. Tomorrow's survivor in the dairy business is a dynamic force in making things happen.

If you are an emerging professional dairy farm manager you can be recognized by these six characteristics:

1. You are expansion minded. You aim to increase your gross farm income by at least 50 to 100% in the next five years. According to USDA estimates gross farm income per farm will double in 1985. Just to stay even anyone now in the business should aim to double by 1980 too. As a future professional business manager, you will plan to do twice as well as others.

2. You are profit minded. All other considerations are secondary to profit.

A sparkling line of equipment which the neighbors envy, a piece of land to call your own, a reputation for topping the cattle sale are goals for some people. Unless they offer the best opportunity for profit they are not for you.

Buying status, like buying large homes and cars, can be expensive if it doesn't make economic sense. There will be a time for that, but it probably isn't yet.

You will be a heavy user of other's capital. Your ability to get others to entrust it to you will depend on how well you use it. Every purchase, every new investment, every operating decision is made with one thought in mind: "Does this commitment offer the maximum profit potential?"

3. You aren't enchanted with owning assets. Your interests are in gaining control of producing assets. Owning them is only one method of control, often a poor way for a rapidly growing business, which may have better use for its capital. Unless you are lucky enough to inherit it, you are not likely to meet your growth goal of 20% per year if you limit yourself to operating only those assets you can own.

4. You recognize your managerial limitations. You are not going to make the mistake of trying to be an expert in every phase of your business. An old military adage says, "strong everywhere is strong nowhere."

(Continued on DBG 4)

1979 DAIRY MANAGEMENT WORKSHOPS

To take advantage of early registration fees just fill out the registration form on the reverse side of this card and forward with your remittance to:

DAIRY BREED GROUP
Sandy Creek, N.Y. 13145

REGISTRATION FORM — 1979 Dairy Management Workshop

Sponsored by Dairy Breed Group publications

REGISTER EARLY FOR REDUCED FEES

$175 if postmarked four weeks in advance of your workshop date; $75 for each accompanying family member or employee. Fees for later registration are $210 and $85. Your workshop expenses are tax deductible.

Name _____

Street _____

City, State, Zip _____

Telephone _____ **Date** _____

☐ My check is enclosed for $....covering my registration fee and that of accompanying family members or employees. I understand that cancellations will be accepted for full refund if received two weeks before my chosen seminar date. (Make check payable to DAIRY BREED GROUP).

Signature .....

☐ Yes, I need a room. Please send hotel information.

Please check the workshop you wish to attend:

- ☐ Fresno Mar. 15-16
- ☐ Amarillo Mar. 22-23
- ☐ Louisville Mar. 29-30
- ☐ Madison Apr. 3-4
- ☐ Syracuse Apr. 12-13

MAIL WITH REMITTANCE TO: DAIRY BREED GROUP - Sandy Creek, N.Y. 13145

DON'T MISS THIS OPPORTUNITY

Add a Great Event

to Your Family's New Year

and

Get Practical Information

to Help Increase Your Profits

Register today for the

DAIRY MANAGEMENT WORKSHOPS

Sponsored by

The Dairy Breed Group

Featuring a faculty of nationally known farm management consultants:

WILLIAM R. VAN DUSEN
President
Management Center for Agri-Business
Boulder, Colorado

L. DARRELL BAUGH
President
National Estate Planning Institute
Boulder, Colorado

E. ALLEN LASH
President
Agro Systems, Inc.
Lubbock Texas

WORKSHOP I
March 15-16
Fresno, Calif.

WORKSHOP II
March 22-23
Amarillo, Tex.

WORKSHOP III
March 29-30
Louisville, Ky.

WORKSHOP IV
April 3-4
Madison, Wis.

WORKSHOP V
April 12-13
Syracuse, N.Y.

Two dairymen who have attended their workshops say:

"We credit this workshop for showing us how to organize our business, and our expansion plans were a direct result of the guidance and ideas gained at these sessions. We wouldn't miss it! We have been using the strategic planning process in our dairy operation and are still using it today. This workshop is a 'must' for dairy farm families."

Bill & Dorothy Pettit
Huff 'N Puff Farms

"Our dairy workshops with Bill Van Dusen were highly successful. Our farmers are still using Bill's ideas three years later. These workshops are critically important for dairymen in these days of rapid change and rising costs. We believe in this planning approach and are actively using it in our business. We'll be there!"

John Sullivan, President
Agri Systems, Inc.

Use the registration card provided in this issue. Save $35 or more if it is postmarked four weeks in advance of your workshop.

WHEN YOU'RE AFTER TOP MILK PRODUCTION FROM EACH COW IN YOUR HERD

It's no secret. If you're going to make money in this business, you've got to make milk. And the more of it, the better.

Some figure more milk means more cows. But, not you. You've learned long ago that more milk doesn't necessarily mean more cows, just top production from the ones you already have.

And that's where Clay can help. We've got a complete stall barn system . . . feeders, silo unloaders, ventilation fans, comfort stalls and manure handling systems. Everything to get you the kind of top production you're looking for.

FEED 'EM FAST

Our system gets the cattle fed and you on to other milking chores fast. Our heavy Brute Ring Drive Unloader gets the silage out the door and down the chute. From there, our Manger Ranger — equipped with two speed transmission and large 28 bushel hopper — feeds 25 cows in just a few minutes.

CLEAN UP EASY

When the milking is done, it's time for clean up. And with the Clay complete manure handling system there's no wasted time here either. Our heavy duty barn cleaners move manure out. And the job's done.

If you're after top milk production from each cow in your herd, it's time you talked to a Clay Dealer about our stall barn system. It's just plain smart management.

Designed for top production, Clay Comfort Stalls are built longer and wider to give your cows the room they need.

CLAY
PUSHBUTTON FARMING

DAIRY SYSTEMS
CLAY EQUIPMENT CORP.

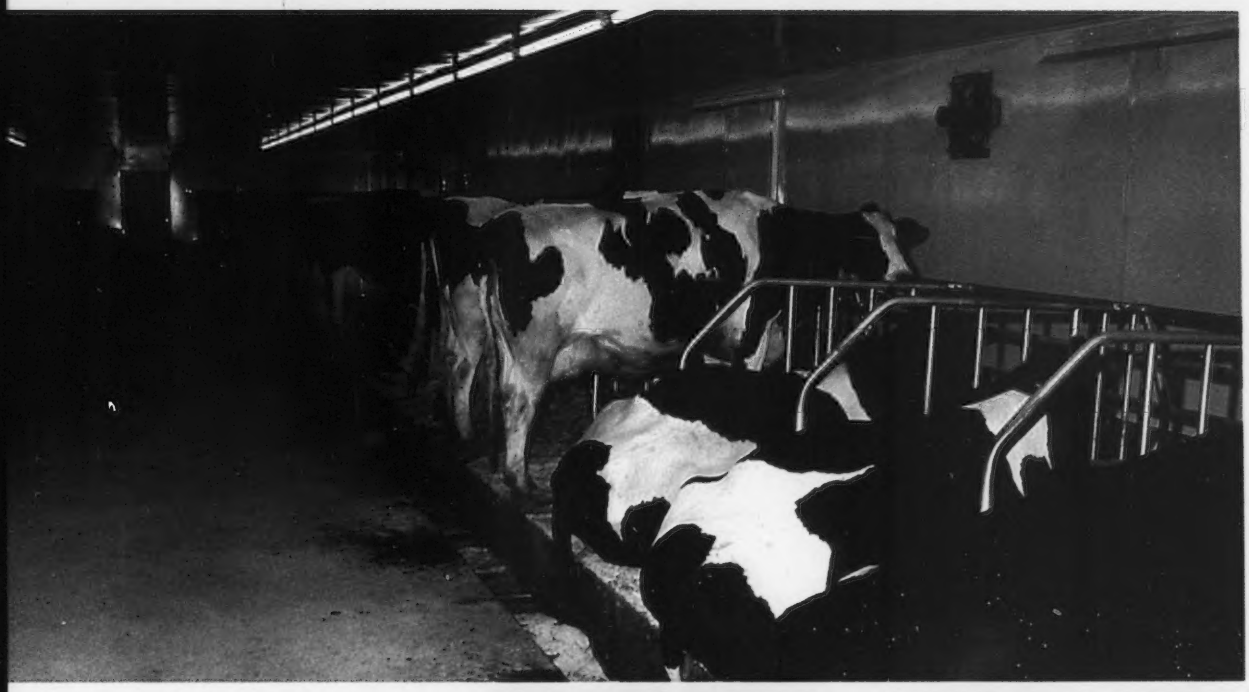

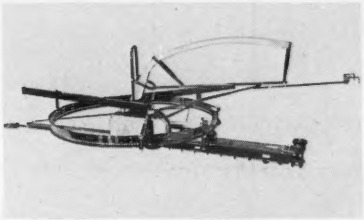

Clay Brute Ring Driver Unloader gets the silage out and down the chute. Fast.

Clay Manger Ranger feeds cows in just minutes.

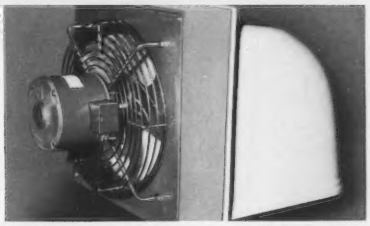

Clay Fans are designed to keep the air moving through your dairy barn.

CLAY... smart management.

I'm interested in some smart management, tell me more about Clay's stall barn system.

Name _____

Address _____

Town _____ **State** _____

Zip _____ **County** _____

Phone _____ ☐ **Student**

Mail to: Clay Equip. Corp.
101 Lincoln Street
Cedar Falls, Iowa 50613
Dept. DBG 2928

You see the need for an organization. This need not be people on the payroll. Part-time consulatants in genetics, agronomy, finance, marketing, animal health and nutrition can all be part of your staff. You must make it clear to them what your objectives are and what you expect them to do.

You can get a lot of good free advice. But be sure the source of that advice does not have interests in conflict with yours. Bankers are an excellent source of financial advice. Remember they like to see their loans well secured. Dealers have a wealth of knowledge about feeds, fertilizers and chemicals, but they like to see **their** products move.

Despite these limitations many people are capable of placing your interests above all other considerations. In order to do this they must have a complete understanding of your circumstances, objectives and operations. Without this knowledge, no advice, whether it is free or whether you pay for it, is going to be as valuable as it could be.

5. You place great value on planning and records. You plan your operation on paper in great detail and you use records of what actually takes place to validate your plan.

Any plan worth its salt has a clear objective toward which each detail in the plan contributes. Since we can never be positive about future conditions, we must assume certain conditions will prevail, such as price, weather, availability of supply, etc.

As the operation moves through the season, these assumptions prove to have been either correct or in error.

If correct, you are on a course toward your objective. If in error, there is a point in time at which the plan can be changed for maximum advantage or minimum impact on the final outcome. Your plan will identify these checkpoints at which assumptions should be validated, and your record keeping system is the instrument you'll use for evalution.

Under this system what happens in the fields, dairy barn and market place is simply a verification of what you intended when you went into the operation. If it isn't happening the way you planned, you are able to make a timely change. When you do change, you know what the effect will be. But perhaps more important, you know what was wrong with your planning.

6. You are willing to share ownership. We often hear it said, "Bankers are too conservative. They won't take risks." They are not in the business of taking risks. A loan is exactly a loan, whether it be money or property, and the lender expects to get it all back, plus a fee for its use. Lenders do not expect to share in the profits of the organization, so they do not expect to share the risks associated with trying to make a profit. This is the job of equity, not debt.

You probably can't sustain a yearly growth rate of 20% on borrowed capital alone. The equity you must have to support the larger debt simply won't grow fast enough from earnings retained in the business. If it was that profitable few would be going out of business and others would be fighting to get into it.

The time will come when you must take in financial partners, and they will want a say in how their interests are managed. This shouldn't bother you too much. If they are smart enough to recognize and invest in your superior management talent they might come up with an idea or two worth listening to now and then.

I suspect this will be your biggest single barrier to rapid growth. If you insist on maintaining an absolute monarchy - keeping all the action to yourself - you will place a ceiling on how large your operation can become.

On the other hand, there is no limit to the size you can attain if you put together capital from whatever source is necessary and profitable to the business, assemble specialists for your management team, and begin to capitalize on your talent as a manager and entrepeneur rather than as an owner and operator.

Part-owner and manager of a larger operation, or sole owner of a considerably smaller one - this is the decision you will face at some point. We'll go into considerably more detail in this area at the spring workshops.

Editor's note: Bill Van Dusen heads the faculty of three nationally recognized agribusiness authorities who will be conducting the Dairy Management Workshops sponsored by your dairy breed journal, and scheduled for five two-day sessions across the nation in March and April.

Information for Dairymen

New Dry Cow Mastitis Therapy. Bristol-Myers announces a new dry cow mastitis product, ToMORROW, a companion product for the company's highly successful lactating mastitis treatment, ToDAY (cepharapin sodium). It contains 300 mg. of cephapirin benzathine, a new and highly effective long-acting antibiotic. It is effective against strep and staph infections and many Gram-negative coliforms. Recommended dosage is the infusion of the contests of one syringe (10 ml.) into each quarter following the last milking or early in the dry period. The product should not be used within 30 days of calving. Milk from treated cows must not be used for food during the first 72 hours after calving, and treated animals must not be slaughtered for food until 42 days after the latest infusion. For further information direct from the company check No. 103 on the information card.

Weigh-Mix Feed Cart from Uebler. The Uebler Model 780, with a capacity of 30 bushels, provides mixing of feed ingredients as you load and while you're transporting to the stall area. This unit is equipped with electronic scales so that precise amounts of forage, grain and supplements can be introduced for premixing. When feeding, each cow can be fed an exact amount of ration. Tests on six farms showed an increase of 2.7 lbs. of

Information for Dairymen

THIS DAIRY BUSINESS—2-79

Telephone: _____

Name _____

Route or Box No. _____

City _____ State _____ Zip _____

Check item numbers below under appropriate column:
A = Immediate need B = Future need

Item #	A	B	Item #	A	B	Item #	A	B
101			111			121		
102			112			122		
103			113			123		
104			114			124		
105			115			125		
106			116			126		
107			117			127		
108			118			128		
109			119			129		
110			120			130		

NOTICE!

Inquiries cannot be processed unless the following is filled in.

1. Total herd size: _____
2. Number of registered dairy cattle: _____
3. Number of cows of milking age: _____
4. Please check appropriate title:
   - ☐ Owner/partner
   - ☐ Manager
   - ☐ Herdsman
   - ☐ Other

This card expires in three months.

PLACE
STAMP
HERE

DAIRY BREED GROUP

Sandy Creek, New York 13145

milk per cow per day and more than half an hour a day time savings. It is powered by four 6 volt batteries and features a time controlled 15 amp. charger. Measuring 78" in length, 33" wide and 60" in height, the unit has variable speed ground drive which permits slow operation around corners, faster speed for transportation, and any desired speed for feeding. Discharge height is 34" permitting use in barns with high or low mangers. For additional information check No. 104 on the reader information card.

New Livestock Marker. After three years of research and field testing, BRAND'em PAINT has been introduced by Fearing Manufacturing, makers of livestock identification products. It is a solidified paint stick that contains a stabilizer which resists fading. Its many uses include: culling, shearing, heat detecting, calving, breeding, feeding, drenching, grading, inoculating, shipping, vaccinating, selling, etc. It comes in seven colors. For further information direct from the manufacturer check No. 105 on the reader information card.

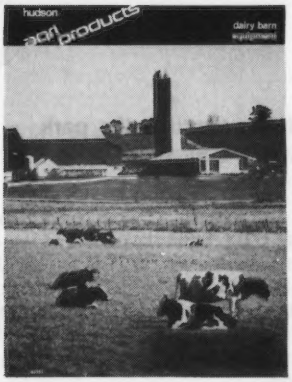

New Barn Equipment Catalog. A new catalog of dairy barn equipment from the H. D. Hudson Manufacturing Co. is now available, free on request. The booklet has information on stalls and stock pens for new or remodeled barns, with many helpful ideas and suggestions. It contains planning data for typical herds, and lists stall and barn dimensions recommended by the Midwest Plan Service Handbook #7 for optimum cattle comfort and easy milking, cleaning and feeding. For your free copy check No. 106 on the reader information card.

New Catalog from Star Agri. Star Agri Products has announced a new full-line catalog showing its expanded line of Agstar livestock equipment. It lists a total of 549 styles and sizes of equipment including ventilation systems, slotted flooring, pen partitions, pressure waterers, gates, cattle feeders, water tanks. It is available free at Agstar equipment dealers, or may be obtained by mail by sending $1.00 to cover postage and handling to Star Agri Products, P.O. Box 115, Goshen, Ind. 46526.

New Farm Census Form Is Reduced in Size

AGRICENSUS USA '78

Farmers and ranchers will find that the 1978 Census of Agriculture report form has fewer questions and is more easily understood than that used in 1974. That assurance comes from the Bureau of the Census, U.S. Department of Commerce, which mailed out the 21st Census of Agriculture forms in late December. Census officials note that extensive research and more than two years of study went into development of the 1978 Census of Agriculture forms, including the following steps:

—The Bureau hosted a major conference in which 50 farm, private industry and government representatives gathered for a detailed discussion of the forthcoming census.

—Bureau officials required data users to re-justify their needs from the census, and attended more than twenty meetings with farmers, farm groups and data users around the country, getting suggestions for the 1978 census.

—The Bureau's Census Advisory Committee on Agriculture Statistics, composed of representatives from 21 farm, agribusiness, publishing, research, manufacturing and allied fields, provided many recommendations for eliminating questions, and simplifying others.

—Two major nationwide experimental tests were conducted involving more than 14,000 farms to test the overall practicality and clarity of the forms.

—A total of 1,100 farms were actually visited by 63 members of the Census Bureau's professional staff, discussing instruction sheets, the form itself, problems in completing it and hearing farmers' recommendations.

Census Bureau officials say sometimes the farmer meetings turned up outspoken criticism of previous census forms. They add that steps have been taken to resolve many of the problems, and that the cooperative effort will result in a better census.

"FARMING CAN BE PROFITABLE"
Says Louis P. Longo
Author of The New Book
THE PURSUIT OF PROFIT

A Book Every Farmer Should Read!

- PROVEN
- PRACTICAL
- PROFITABLE

Discover how proper management decisions can bring a better life to farm families.

LEARN HOW TO:
- Get Started In Farming
- Think Positive
- Borrow Money
- Preserve Continuity
- Create A Formula For Success

"Lou" Longo

An Easy To Read Handy Resource To Help You Make Important Decisions

LAURELWOODS PUBLISHING CO.
2760 HEBRON AVENUE
Glastonbury, Ct. 06033

Send Me _____ Copies Of THE PURSUIT OF PROFIT At $12.50 Post Paid

NAME _____
ADDRESS _____
STATE _____ ZIP _____
MASTER CHARGE # _____
☐ Check ☐ Master Charge Accepted

BIG SAVINGS ON MILK FILTERS GOB, KENDALL, and RAPID-FLO Brands. Write for low, low prepaid prices. FILTERS, INC. Box 9101, Canton, Ohio 44711

MEETINGS

Kansas Annual Meeting

By Leslie Peckham

DUE TO THE icy weather and bad traveling conditions there was a small group attending the Kansas Guernsey Breeders' Association Annual Meeting in Manhattan on December 2, 1978. Most of those attending had been present the evening prior to this meeting to see Dr. Charles Norton, Kansas State University, honored by the Kansas Dairy Council (as reported on page 5 of January 1979 Journal).

The short business meeting was handled by Mrs. Donna Salava, LeRoy. At this time the group decided to continue business discussions at the summer picnic when enough voting members would be available.

Eva Blevins, Manhattan, 1978 Kansas Guernsey Princess, with the new Princess Sandra Schrag, Pretty Prairie.

Mrs. Nancy Sack, Baldwin, assisted by Dr. Norton and members of Kansas Extension, was in charge of the Guernsey Princess Contest. Sandra Schrag, daughter of Mr. and Mrs. Galen Schrag, outstanding dairy operators from Pretty Prairie, was selected the 1979 Kansas Guernsey Princess. She was crowned by last year's Princess Eva Blevins, Manhattan, who was also named Miss Southern Hospitality at the National Guernsey Queen Contest in Missouri.

Before the meeting was adjourned the breeders thanked Eva for her dedication to the job and likewise, congratulated Sandra, wishing her a happy year of representing Kansas Guernsey breeders. Good luck to both of you!

Chat . . .

CONGRATULATIONS to Melvin and Mary Rausch (the parents of 1977 Iowa Guernsey Princess Lois Rausch) from Fort Atkinson, Iowa. They are the proud parents of a healthy son, Derek, born on December 7, 1978. Rauschs milk a mixed herd of Guernseys and Jerseys.

Guernsey breeders attending the DuBuque County get-together with Don Graver, Greeley, in front, and left to right: Richard Sampson, Colesburg, Arlyn Hempeler, Garnavillo, Walter Winke, Waukon, and Francis Feldmann, Hopkinton.

DuBuque County, Iowa Guernsey Breeders Meet

By Mrs. Ambrose Pins

DUBUQUE COUNTY Guernsey get-together was held Monday, November 6, 1978 at the 528 Supper Club, Cascade, Iowa. About 50 members and friends including some from Iowa District 2 area attended and enjoyed a family-style chicken supper served at 8:00 p.m. Field Representative Leslie Peckham was surprised with a birthday cake and the singing of the Happy Birthday song.

After the social period, Donald Graver, Greeley, District 2 president, took over as emcee for the evening. Main subject was the 1978 Corn Belt Classic Sale with Mrs. Francis Feldmann, Hopkinton, leading the discussion. Members agreed it was the best sale held in Iowa for many years and the results were very pleasing to all.

A good number of donated prizes were provided for drawings at the conclusion of the evening. The group enjoyed the Guernsey fellowship which was hosted by Mr. and Mrs. Andrew Feldmann and Mr. and Mrs. Ambrose Pins, all of Farley, and plans are being made for another event in the near future.

Chat . . .

LESTER AND ETHELYN McComb, Leslynn Farm, New Plymouth, Idaho, flew to Grand Rapids, Mich., in October to visit Lester's relatives for two weeks. While there they visited a number of Guernsey herds and toured the American Embryo, Inc. facilities at Middleville, Michigan.

Guernsey Champions at Florida PDCA All-Breeds Show

Bartow, November 18, 1978

Judge: Dr. H. H. Van Horn

SENIOR AND GRAND CHAMPION

Lay Laine F Vickie, Don Sellers, Okeechobee

RESERVE GRAND CHAMPION

Lay Laine Governors Eddie, Carroll L. Ward, Jr., Astatula

JUNIOR CHAMPION

Nances Donut of Lay Laine, Barbara Ward, Astatula

RESERVE JUNIOR CHAMPION

Dinsmore Crest Elsie, Margaret Bryan, Lakeland

Walking through the park one day . . .

YOUNG GUERNSEY couple Phil and Pat Rankin provided park strollers a real treat while they fed and watered their Guernseys in LaFayette Park located in downtown St. Louis. Returning home from Dick Merritt's at Farmington, Conn., with six registered Guernseys resulted in this adventurous outing.

These Tunas, Missouri natives pulled their own trailer to and from Connecticut and made it fine until they reached St. Louis. Thankfully, two policemen happened to be following Rankins when the wheel bearing on the trailer broke. Police arranged for another trailer to take the Guernseys on home.

But Mrs. Rankin noted to Dick, "We had drawn quite a crowd (while feeding and watering) before we got them loaded into the other trailer." Rankins are very proud of these new cows.

National nmpf News

from
National Milk Producers Federation – Washington, D. C.

Interested in what is being done about YOUR product? Guernsey Breeders' Journal is reporting to you the latest news from Washington, D.C. If you have ??? or comments on the subjects, contact NMPF, 30 F Street N.W., Washington, D.C. 20001. Join in the promotion of MILK!

FDA Extends Comment Time on Imitations To Be Labeled "Substitutes"

NMPF has been successful in obtaining an extension on the comment period of FDA's proposal for imitation and substitute dairy products. The 90-day extension runs from December 19 through March 19.

Senator Gaylord Nelson of Wisconsin, in an announcement of the extension, said, "This action was essential to allow the dairy and cheese industry time to make the case that proposed labels for the proposed substitutes would have been very confusing for consumers and the natural cheese industry. This issue is a matter of utmost importance to the dairy industry and I will cooperate fully to see that nomenclature is developed for these products that does not usurp the rights of the natural cheese industry."

The Federation's Dairy Products and Standards Committee will be reviewing comments to be filed by the Federation. Comments from the membership are solicited and should be sent to the Federation office. The proposal appears in the Federal Register of September 19, 1978.

Competitive Foods Meetings Scheduled

Nashville, Detroit and Seattle are the sites selected for public meetings to gather input on USDA's proposal to restrict competitive foods in schools until after the last school lunch period. USDA proposed the ban of candy, sodas and chewing gum last April, but in August announced that the ban would not take effect until further information could be gathered. The original proposal had drawn over 2000 comments, of which only 18 percent were in opposition.

The proposal would restrict the sale of the "competitive foods" in both vending machines and lunch lines or snack stands until after lunch periods. Those who objected to the new rule cited infringement of individual choice. Many of those who support the proposal suggested it be extended throughout the entire day.

The meetings were scheduled "in line with the Agriculture Department's policy of seeking broader public participation in the decision-making process."

The Federation has supported the ban of these competitive foods because they interfere and compete with the wholesome, balanced foods served in school cafeterias. Information on the meetings appears in the Federal Register of December 15.

Drug Control Guide Available

NMPF has prepared a new Drug Control Guide for Dairymen which brings together in one 11-inch wide by 17-inch long wall chart over 50 brand name animal drugs and lists their manufacturer's recommended minimum withdrawal times for both milk and meat.

The chart, based on Food and Drug Administration information, was devised as part of an industry–government education program to alert dairymen to the necessity of withholding drugs from dairy animals earmarked for slaughter. Dairy farmers are acutely aware of the importance of discarding milk from animals which have been treated with antibiotics. The industry–government task force is now committed to the same kind of educational program for meat.

A new test called Swab Test On Premises (STOP), administered by Food Safety and Quality Service of USDA, will improve detection of antibiotic residues in animal tissue. To help dairymen avoid sending their treated culls to market prematurely, the Federation, along with the Animal Health Institute, the Mastitis Council and the American Association of Bovine Practitioners have joined with FDA, FSQS and others to develop a far-reaching educational program. One component of this program is the Drug Control Guide. Camera ready copies have been sent to all Federation members. Bulk supplies can be ordered from the Federation at $40 per 1000.

Methods to Reduce Retained Placenta

By R. W. Hemken

MANY DAIRYMEN are frustrated with a high percentage of retained placentas at calving time. In addition to veterinary bills, losses generally include some decrease in milk production as well as a decrease in reproductive performance. In surveys of dairy farms, an incidence of 12 to 15 percent is about average, however, some herds have a considerably higher incidence and some herds have reduced the problem two to three percent.

There are many factors which are related to retained placenta. Disease, stress and nutrition are considered the primary factors which have been related to a high incidence of this problem. In many herds where the incidence is high, the cause or causes need to be determined and eliminated. Diseases should be eliminated by developing a good herd health program with the cooperation of your veterinarian.

Nutritional deficiencies which increase the incidence of retained placenta include deficiencies of Vitamin A, iodine, and selenium. Nutritional imbalances which have been reported to increase the incidence include calcium:phosphorus ratio and excess of energy or overly fat cows.

How can you be assured that these nutritional factors do not contribute to a high incidence of this problem in your herd? If the cows are receiving pasture or large amounts of green forage, Vitamin A deficiency is very unlikely. In addition, many dairymen have a Vitamin A supplement in their grain mix. The use of iodized salt, trace mineralized salt, or a trace mineral mix generally provides adequate amounts of iodine. The use of high levels of organic iodine is not needed to prevent retained placenta.

Selenium deficiency has been shown to increase the incidence of retained placenta in Kentucky. Injectable selenium-Vitamin E given at 20 days prior to expected calving has reduced the incidence in the University of Kentucky's dairy herd and has been shown to be beneficial in a cooperating herd located south of Lexington. An injection of 50 mg of selenium as sodium selenite-Vitamin E was effective.

Since a selenium supplement cannot be purchased in mixed feeds, the injectable material is the best method of providing selenium. Since the discovery of selenium deficiency in Kentucky is new, it is difficult to know how much a deficiency of this element contributes to this problem. We recommend that those dairymen who have a high incidence of retained placenta try the injectable selenium to find out if their herd is deficient in selenium.

The use of large amounts of corn silage and grain frequently leads to an imbalance of calcium and phosphorus. Kansas researchers have reported that cows fed calcium:phosphorus ratios below 1:1 have an increased incidence of retained placenta as well as some other herd health problems. In these herds, additional feed-grade limestone is needed to provide added calcium.

Overly fat cows or the fat-cow syndrome have been related to an increased incidence of this problem, however, some researchers feel that the fat-cow syndrome may be related to other nutritional imbalances. For this reason as well as for other reasons, it is not recommended to feed at such high levels that cows get overly fat. Cows should be in "good" condition or carry some added fat, however, we don't want them as fat as choice grade steers.

While these nutritional factors can be the cause of retained placenta, added stress increases the problem. Cows which have a difficult calving, give birth to twins, or have a problem such as milk fever also retain their placenta more frequently. Certain diseases as well as dirty calving pens also increase the problem. Every effort should be made to provide a clean, comfortable calving area for cows. Stress, environmental as well as nutritional, should be reduced to a minimum.

While it frequently is popular to try something new such as selenium injections to reduce a problem, many of those factors which we have known for many years should not be overlooked. If you have an incidence over five percent of retained placenta, examine the known factors which contribute to this problem and try to correct all of them. Your veterinarian would probably be happy to work out a preventive program because most of them do not enjoy the task of treating cows with retained placentas.

Moon Retires; Selner Named Midwest Breeders' Proving Program Manager

AFTER 35 YEARS in the AI business, Lael Moon (left), Des Moines, Iowa, Midwest Breeders' Dairy Sire Proving Program manager, retired, effective December 1. His position will be taken by Dr. David Selner (right), who joined the Midwest staff in March, 1978.

Following his graduation with a Bachelor's Degree in Animal Husbandry from Iowa State College, Moon worked for Iowa Extension Service for several years. He and several other county agents formed Dairy Genetics at Des Moines, which was eventually sold to farmers to form Iowa Breeders Cooperative in the mid-'40s. Moon served as Sire Analyst for IBC.

Iowa Breeders Cooperative then pooled its sires with Missouri Farmers Association, Nebraska Dairy Breeders and Consolidated Breeders at Anoka, Minn., into a unit called Midwest Genes.

With the consolidation of these co-ops with Badger Breeders in 1967, Moon was named to conduct a sire proving program for the new Midwest Breeders Co-op. His program yielded numerous, outstanding, nationally-popular sires. During this time, Moon also served as a liaison with the USDA and college and research institutions.

Selner joined the Midwest genetic team as a Genetic Programs Specialist. A Kewaunee County, Wisconsin, native, he received his Ph.D. from the University of Wisconsin-Madison, this past winter. In his new position, Selner will be primarily responsible for screening potential mating sires and cows to be used in the creation of sires for sampling and proving, for arranging purchase and special mating contracts on approved sires or matings, for inspection of sires and final recommendation prior to purchase and for compiling data to be used in evaluation of sampled sires. Selner will be directly responsible to the MBC Genetic Programs Director Doug Wilson.

AGRICENSUS USA '78

THE 1978 CENSUS of Agriculture got underway January 1, with the mailing of report forms to all farms and ranches in the 50 States, the Bureau of the Census, U.S. Department of Commerce, announced.

Farmers and ranchers are being asked to report on their agricultural operations during 1978. This 1978 census, the Nation's 21st farm census in a series that started in 1840, will update data most recently obtained in 1975 for 1974 operations. Information will be sought on all agricultural operations.

With report forms for the 1978 census drastically reduced from the 22 pages of the last census, most agricultural operators will receive a four-page form in the mail, and about 20 percent will receive a five-page version. The overall time required by farmers to complete the form has been reduced by more than one-third.

The census will continue to monitor trends in domestic ownership and control of land. The last census showed a five-year gain in the number of U.S. corporate farms from 22,000 to 29,000; the amount of acreage they farmed rose from 80 to 97 million acres, and the value of their farm products rose from $6 billion to $14 billion.

The census asks whether the farm is operated by a family or individual, a partnership, a family-held corporation, an investor-owned corporation with more than 10 stockholders, or some other legal entity such as cooperative, estate or trust, grazing association, etc.

The apparent increase in foreign ownership of land has raised questions in the Congress and with business and agricultural groups. In 1974 a Department of Commerce survey showed about 5 million acres of the Nation's one billion acres of farm land were owned by foreign interests, or less than one-half of one percent of the total. The new farm census will measure the increase.

As in earlier censuses, information obtained about farming operations will be published for each of more than 3,000 counties with agricultural operations, for each State and for the entire Nation.

Each report form will have a control number printed on the address label. Because response is required by law (Title 13, U.S. Code), each control number must be accounted for by the Bureau of the Census. Follow-up letters will be sent to non-respondents. Everyone who receives the agriculture census report form should answer the first four items and as much more of the report as applies, and return it, so that it will not be necessary to spend more tax money on obtaining a response.

Despite careful screening of the mailing lists used, some persons not engaged in agricultural activities will receive report forms. Those persons should return the form with that fact noted in order to stop additional mailings.

The 1978 Census of Agriculture will be conducted as follows:

All respondents will be asked to report either from their records or by estimate, the following information: amount of farm acreage by type of ownership; land use; acreage, production, and sales of crops; inventory, number sold, and sales value of livestock and poultry; and selected characteristics of farm operators and farm management.

About 20 percent will receive an additional page seeking answers to: value of land and buildings; selected production expenses; selected farm equipment; hired farm labor; fertilizer and pesticide use; and petroleum fuel usage and storage capacity.

Congress and Federal agencies, as well as agricultural and business organizations, universities and other groups rely on this information to develop and revise farm programs. Individual farmers may benefit from a railroad allocating storage cars during grain harvest, or from farm machinery or bulk fertilizer dealerships being located in new areas of farm development.

Stressing that publication of its data will be accomplished more speedily in this census, Bureau officials are setting October 1979 as the beginning data issuance deadline for more than 3,000 individual counties. They expect to publish the additional volumes of statistical information for the State and Nation within the following two years.

Census officials also point to these features of the 1978 census:

A second copy of the report form which the respondent can complete and keep for his own records.

The option of receiving major county data merely by checking a box on the form.

A time extension which will be granted farmers who request it.

An improved mailing list, and a "Were You Counted," campaign for any farmer inadvertently omitted.

The law which requires farmers to answer the census items also protects the privacy of answers. Since 1900, census report forms have been confidential by law. They may be seen only by sworn Census employees and may be used only for statistical totals. Even other government agencies cannot obtain or use the reports made by any farm operator. Neither can anyone use legal means to obtain a copy of the report retained by the operator in his files.

Farm operators who do not receive a form during the first week of January should request one from the Bureau of the Census, 1201 East 10th Street, Jeffersonville, Indiana 47132.

Who's Afraid of Cholesterol?

Taken from "Focus"
National Dairy Council
December 4, 1978

THAT HEADLINE topped science writer Laurence Cherry's article in December Apartment Life. It reviewed recent studies on the role of fats and cholesterol in the diet and concluded they may not be the troublemakers they have been made out to be.

"What matters most is not how much cholesterol you've got in your bloodstream, but what form it takes – some is actually good for you. The most beneficial is associated with compound called HDL (high-density lipoprotein, for long) which seems to keep cholesterol from accumulating on artery walls.

"It seems if you've got a lot of HDL, it doesn't matter how high your total blood cholesterol levels go – or (within reason) what you eat." After discussing some of the many factors that influence HDL levels in the blood, Cherry comes up with this conclusion: "Unless you come from a high risk family, the encouraging news is that you needn't get too hung-up about low-fat or high-fat food. If you are fairly moderate about your fat intake, which essentially means watching your weight, get a good workout pretty often (once or twice a week) and eat a balanced diet, you can cross fats off your anxiety list."

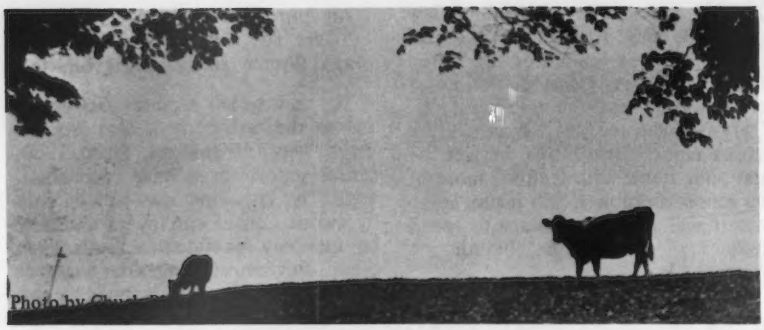

Guernseys Picked

LEWIS E. KING, New Braintree, Mass., sold his entire herd of 42 registered Guernseys to Chris Koch. AGCC handled the sale of Dreamland Guernseys to this young man who shopped around all breeds and picked Guernseys. Koch, able to get financing for the cows, sets up shop at Sheldegren Farm located in Colrain, Massachusetts.

Mr. King and his family date Dreamland back to 1926. Their small but select herd tested on DHI, was bred by top AI bulls, and shown many years at Massachusetts State Fair.

Glenn K. Holekamp Named COBA SMS Specialist

GLENN K. HOLEKAMP of Route 1, Comfort, Texas has been named COBA's Select Mating service (SMS) specialist. He will serve Texas, Oklahoma, Arizona and New Mexico according to Charles Golightly, manager of the Cooperative's Southwest operations in Tyler. In 1971, Holekamp joined the COBA organization to assume responsibilities as route salesman serving the southernmost part of Texas, a position he has retained until this recent appointment.

Glenn was raised on the family Jersey farm at Comfort, Texas and showed registered cows for 13 years. In addition to his experience in dairying with his brother and father on the home farm, he also worked at H. Knolle Jersey Farms of Sandia, Texas. He is an approved dairy judge by the Texas PDCA and member of the Dairy Shrine Club.

Clarence R. Hack

CLARENCE R. HACK, 73, Berwick, well-known Guernsey breeder in Pennsylvania and throughout this country and Canada, died October 25, 1978 after being stricken while working in a hayfield.

His father, Walter, was a director of the Pennsylvania G.B.A. from 1939 to 1942. Clarence was director and president for three years. His son Albert is now one of the directors; this making three generations having served on the board of the Pennsylvania Guernsey Breeders' Association. This family has given many years of tireless effort to the promotion of Guernseys and the improvement of the breed.

Clarence was active in a number of agriculture-related organizations, having served as president of the Columbia County Ag. Extension Association, director of Tunkhannock Artificial Breeders Association, and as an Agway committeeman; he also served on the Berwick Area School Board. He was a member of the First United Church of Christ, Berwick.

Surviving in addition to his wife Martha (Petty) Hack are children Frederick C. Hack, Stillwater; Mrs. Rudolph (Mattie Jane) Kitchen, Dover, N. J.; Albert L. Hack, Berwick; Dean R. Hack, Berwick, and Carl G. Hack, Elverson. Also surviving are nine grandchildren, eight great-grandchildren, and one brother, Maynard Hack of Berwick.

Sire Use Update . . .

(Continued from page 132)

sire groupings. The advantage of the group of sires of +1000 P.D. milk or more is 2.5 times greater than the +500 P.D. sire group for example. These comparisons by groups are worth noting as a comparison of potential return when it is considered the overhead cost of getting an offspring resulting from any one sire grouping into the milking line should be essentially the same.

Perhaps the biggest concern is the review of young sires without Sire Summaries as yet. Keeping in mind that industry experience indicates that from a group of young sampling sires approximately 0.8 to 0.9 of a pound of Pedigree Index value is recovered in the eventual actual Sire Summary proof – the priority of the premise of adequate and proper young sire selection and sampling – as a breed-wide commitment – is again emphasized.

Tables III & IV merely summarize the 10 sires credited with the most sons and daughters registered in 1978.

The changing trend in sire use is gaining momentum. Likewise to maintain these gains and improve them, a like breed-wide momentum must be generated to plan, special mate, select and adequately sample enough young sires today to supply the proper sires tomorrow. It is a challenge every breeder should welcome.

New Members

THE FOLLOWING Guernsey breeders have been accepted as members of The American Guernsey Cattle Club:

OHIO: Howard E. McConnell & Family, Five Points Farm, 411 Cty. Rd. 500, R.D. 3, West Salem, recommended by Edward J. Wright.

SOUTH CAROLINA: Joel R. Black, Rt. 1, Saluda, recommended by George W. Fowler.

WASHINGTON: Andy M. Lancaster, Olympic View Farm, Rt. 4, Box 320, Sequim, recommended by Myron W. Lancaster.

WISCONSIN: Howard W. VonRuden, Rt. 1, Westby, recommended by Leo J. Gasper; Greg T. Flannery, R.R. 2, Box 111, Argyle, recommended by J. Parmley Harris.

Sire Use Update, 1978

TABLE I Summary of Sire Use for Sires Having 50 or More Registered Offspring Annually (represents approximately 50% or more of Total Registrations)

		SIRED BY PLUS SIRES AVERAGE				SIRED BY MINUS SIRES AVERAGE				SIRES WITHOUT SUMMARY			
YEAR	TOTAL SIRES	NO. PLUS	% PLUS	PRED. DIFF. MILK	$$	NO. MINUS	% MINUS	PRED. DIFF. MILK	$$	NO.	%	PED. INDEX MILK	$$
1970	100	55	55.0	+397	–	17	17.0	-221	–	25	25.0	–	–
1971	74	49	66.2	+309	–	24	32.4	-189	–	1	1.3	–	–
1972	76	47	61.8	+362	–	22	28.9	-154	–	7	9.2	–	–
1973	71	46	64.8	+364	–	11	15.5	-108	–	14	19.7	–	–
1975	68	46	67.6	+466	–	9	13.3	-154	–	13	19.1	–	–
1976	64	46	71.9	+537	–	3	4.7	-155	–	15	23.4	–	–
1977	62	52	83.9	+584	–	1	1.6	- 95	–	9	14.5	–	–
1978	59	45	76.3	+729	+75	1	1.6	- 95	- 3	12	20.3	+530	+51

TABLE III The 10 Sires Siring the Most Registered Sons, 1978

	P.D. 1/79			Sons	
	M	$$	% Rpt	No.	% Total
1. Clovelly Top Hornet	+1262	+109	98	106	10.8
2. Kellogg Minnies Choice	+1435	+157	91	93	9.4
3. Housleys Dari Fayvor	+ 653	+ 78	98	72	7.3
4. Lyrene Wistar Deacon	+1267	+156	65	35	3.6
5. Olympic View B Maverick	+1214	+145	87	34	3.5
6. Foremost Top Jolly	+ 508	+ 36	65	33	3.4
7. Lyrene May Rose Prince	+ 221	+ 33	99	29	2.9
8. Schwinghamer Farm Quantity	+ 745	+ 95	91	23	2.3
9. Welcome Flashs Hollirex	+ 906	+123	99	21	2.1
10. Happy Hill King	+ 106	+ 9	42	19	1.9
Average –	+ 832	+ 94	83	465	47.2

TABLE IV The 10 Sires Siring the Most Registered Daughters, 1978

	P.D. 1/79			Daughters	
	M	$$	% Rpt	No.	% Total
1. Kellogg Minnies Choice	+1435	+157	91	2069	9.0
2. Housleys Dari Fayvor	+ 653	+ 78	98	1239	5.4
3. Olympic View B Maverick	+1214	+145	87	763	3.3
4. Welcome Flashs Hollirex	+ 906	+123	99	635	2.8
5. Schwinghamer Farm Quantity	+ 745	+ 95	91	529	2.3
6. Eber Lea Farms Winston	+ 565	+ 64	98	457	2.0
7. Clovelly Top Hornet	+1262	+109	98	431	1.9
8. Foremost Top Jolly	+ 508	+ 36	65	376	1.6
9. Lyrene Wistar Deacon	+1267	+156	65	365	1.6
10. Woodacres Sultan	+ 496	+ 38	88	350	1.5
Average	+ 905	+100	88	7214	31.5

Progress in Breeding

Advertising Rates & Contracts for Guernsey Breeders

Effective January 1, 1979

You can now advertise more times at reduced rates!

Contract Rates Per Issue

	*4x	**6x	***12x
One page	$129	$110	$ 97
1/2 page	77	65	58
1/4 page	47	40	35
1/8 page	30	26	22
per inch	7.65	6.50	5.75

* 4x – These contract rates apply on 4 insertions and to special state and county Guernsey groups.

** 6x – Save 15% cost in advertising if you insert 6 times per year.

***12x – The BIG SAVER! Reduce your yearly advertising rates by 25% if you insert 12 times per year

"Insertions" means any size advertisement may be taken to fulfill your contract. But your contract must be filled; all advertisers will be notified as to how many insertions are left on contract.

Closing Date for Advertising Copy—15th of the month preceding

Interested in Signing Up and Saving $

Write the Guernsey Breeders' Journal at 70 Main Street, Peterborough, NH 03458

All ads are placed in advertising section. (Special position is 10% higher than contract rates.) Contracts may be signed and started at any time with a subject to rate change on January 1 of the following calendar year. **These rates do not apply to covers.**

Color & Negative Cost — No Change

COLOR RATES

Second Color is Available
in a color section of 4 pages

C If only 1 page in the section is 2nd color ..... $35/page extra

O If two pages or more in the section are 2nd color ..... $20/page extra

L Minimum size of color ads is 1/2 page—only available with at least one full color page in section ..... $15/half page extra

O 4-color process ..... $150/page extra *
* Does not include cost of color separation negatives. We offer these at cost. They are made from color slides or color photos supplied by the advertiser.

R DOES NOT APPLY TO COVERS

NEGATIVES

The Journal will have negatives made for the advertiser at $3.00 per negative. Once an advertiser has a negative made for use in his advertising it will be kept on file and may be reused by the owner of the negative at no further charge. If used by an advertiser other than the owner of the negative a $2.00 reuse charge will be made.

Occasional Rates Per Issue in Advertising Section for 1—3 Insertions

One page	$177
1/2 page	101
1/4 page	59
1/8 page	35
Per inch	8.85

SAVE at least $48 per page by CONTRACT!

ALL-AMERICAN
NOMINATIONS
OPEN

HOMESTEED FARM

Larry J. Steed and Family, R.R. 5, Box 135, Portland, Indiana 47371
Phone (317) 369-2688

Nominated for All-American 4-yr-old Cow

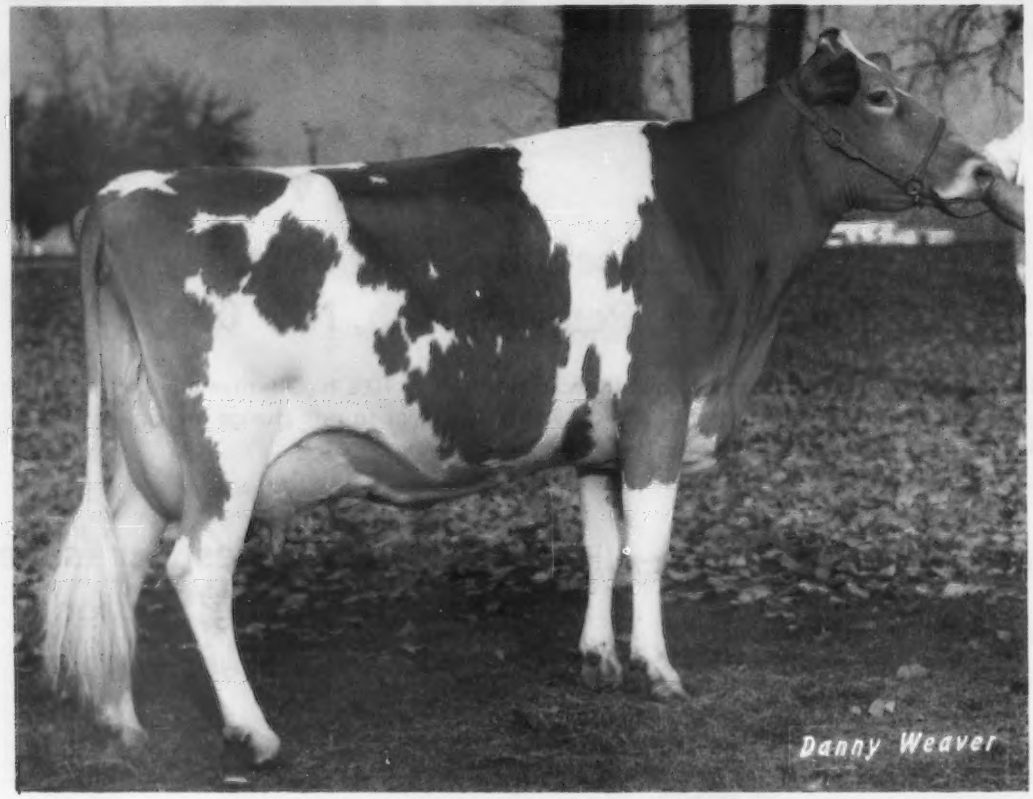

"CHASITY" (Ex) 4 yrs. 16150 689 285—2x DHIR, in prog.

On January 16 I had a bull calf out of Dari FAYVOR. Sure am proud of him; weighed 122 lbs. at birth.

If interested in him call: (317) 369-2688

Let me review 1978 one more time with you

Grand Champion Cow – Eastern Indiana Guernsey Show
Grand Champion Cow – Indiana State Fair
Grand Champion Cow – Kentucky State Fair
Grand Champion Cow – Tennessee State Fair
2nd 4-yr-old – NGS, Louisville

But "Look" "Look" "Look" one of my favorite stablemates is in the Kentucky National Show & Sale, March 29, 1979 – a daughter of "Almas Fay"

Consignment to the Kentucky National — March 29, 1979

"A Member of the 'Annie Lou' Family"

Homesteed Dividend Fern Born 9-2-76

Eligible for 1979 Indiana Futurity

Sire: Wee Manor Top DIVIDEND 6/78 USDA: PD +1106M +32F 54% Rpt. +97$

Dam (E–91)

Favorite Almas Fay

Sold for $8,500

2-04	15548	714	365–2x DHI
3-06	15227	746	350–2x DHI
4-09	15140	660	305–2x DHI

Grand Dam (E–4x)

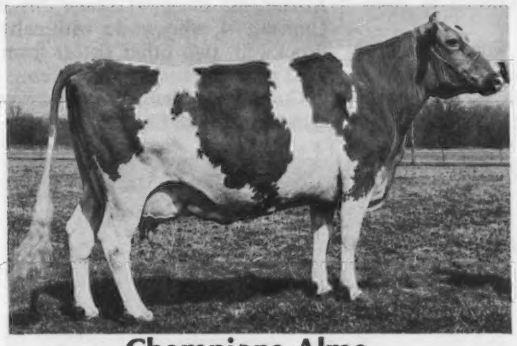

Champions Alma

2-03	12070	546	305–2x DHI
3-03	14970	667	353–2x DHI
4-05	13840	555	360–2x DHI
5-09	15718	703	350–2x DHI
7-02	15108	657	317–2x DHI

Daughter of "Alma"

"Annie" (VG—87)

Excellent Udder

2-08	15249	679	335–2x DHI

Daughter of "Fay"

"Fanny"

2-04	13041	649	365–2x DHI

Maternal sister to "Alma"

& "Paula Lou"

Fayvors Linda (VG)

2-03	14563	738	362–2x DHI
3-05	14395	716	358–2x DHI
4-11	17100	820	305–2x DHI
6-00	17899	940	364–2x DHI

Full sister to "Alma"

Champions Paula Lou (VG—89)

2-07	15010	801	365–2x DHI
3-08	15677	824	360–2x DHI
5-01	17865	871	329–2x DHI

Daughter of "Paula Lou"

"Polly"

2-05	13533	718	363–2x DHI

It is a pleasure to work with a family like the "Annie Lou" Family.

AGRI-GRAPHIC SERVICES
"The Picture People"

DANNY WEAVER
Cary, IL 60013
312—639-5723

BETTY CROWELL
S. Dayton, NY
716—988-7711

KATHY DeBRUIN
New Glarus, WI
608—527-2912

BRUCE PICKERING
Oakville, Ontario
416—845-6749

MAGGIE MURPHY
Tully, NY
315—696-8763

Ken Vial Photography
Accent on America's Agriculture
P.O. Box 9638
Fresno, CA 93793
Ph: 209/224-1334

FOR SALE
G1010 Lyrene Wistar Deacon — 624153 Semen.
$14.00 per straw — plus shipping charges.
Delmar Fodness
Spirit Lake, Iowa 51360
Telephone: 712—336-1885

Stopping Antibiotic Residues in Dairy Cow Meat

FEBRUARY IS THE starting date for STOP—a new, quick screening test U.S. Department of Agriculture (USDA) veterinarians will use to determine if there are antibiotic residues in meat from dairy cows. Stopping illegal residues is the aim of the STOP campaign, the education effort launched by the dairy industry and USDA, as well as the acronym for the test—Swab Test on Premises. That education effort is to let everyone involved in selling dairy cows for slaughter know that antibiotic residue in meat from dairy cows is a problem, and how to prevent it.

Dairy farmers have been aware for some years that they are legally responsible for antibiotic residues that occur in milk and that they must follow a specific withdrawal time before the milk can be marketed. The same thing is true for meat from cull dairy cows—dairymen are legally responsible for antibiotic residues that occur in the meat, and they must withhold the animals from market until the prescribed withdrawal time for a drug is over.

The STOP test will provide a yes/no answer about antibiotic residues within 18 hours, before the carcass would normally leave the slaughter plant. It means more carcasses can be tested for residues, and those found residue-free can be processed more quickly. STOP campaign is concentrating on dairy slaughter cows because they may be subjected to more antibiotic drug treatment than other kinds of cattle. The test will be used at first only on dairy cows showing either needle injection marks or signs of mastitis. Other disease conditions and other types of cattle, particularly calves, will gradually be included.

Currently, USDA's Food Safety & Quality Service (FSQS) plans to have 182 screening sites covering a total of 333 plants when the program gets underway. When a violation occurs, FSQS will notify the producer and meat inspectors will carefully observe subsequent animals from that producer as they come to slaughter.

Meanwhile, the possibility of a screening kit for use by farmers on the farm is being explored so that they would know definitely when animals were free from antibiotic residues and ready for market.

Fred Lowe

FRED LOWE, 81, of 29 Pleasant Street, Spencer, Mass., died September 18, 1978 after a long illness.

Born in Scotland, he worked as manager of Crumdale Farms, Berwyn, Pa., for 12 years before retiring and moving to Spencer. He was a member of the Pennsylvania G.B.A., and the First Congregational Church of Spencer.

Besides his wife, Edith (Adams) Lowe, he is survived by one son, two daughters, two sisters, 12 grandchildren and three great-grandchildren.

Herbert V. Ekstran

WASHINGTON GBA and AGCC members lost a prominent, longtime Guernsey man, Herb Ekstran, Bow, Wash., on December 21, 1978. This 40-year Guernsey breeder and 31-year AGCC member died from a heart attack.

Born July 17, 1900, Herb was guided into the Guernsey business by his Swedish grandfather who landed in Minnesota, worked on a farm, headed west, and named the new Brockwell Farm. The Ekstran family visited a Pacific International dairy cattle exhibit in the 1920s and started purchasing Guernseys.

Herb developed many high producers and show-ring winners. Along with his son Garner, who now operates Brockwell, Herb sold Brockwell B ATLANTIC to an AI stud. ATLANTIC rates number 10 in the 9/78 AGCC Top 50 Active Bull list.

In addition to his son, this past Washington GBA president and sale committee selector leaves his wife, Arlene; his daughter Diane; his sister Lennea, 74, who works with calves at Brockwell; two other sisters from the local area; and his grandchildren.

Guernsey friends extend warm sympathy to the Ekstran family.

Midwest Breeders' Release 1979 Sire Directories

MIDWEST BREEDERS COOPERATIVE, headquartered at Shawano, Wisconsin, has announced the release of its 1979 Sire Directories for all Dairy Breeds and the Beef Sires. Copies are available free upon request from Midwest headquarters in Shawano, WI 54166, or from Midwest's regional office at M.P.O. Box 591, South Campbell Road, Highway M, Springfield, MO 65801.

Daughters of Kubilees BRUCE

T
Type

P
Production

"Kubilee"
MFQ
'70

Price Black Kubilees BRUCE

Sire of 3 Milk Flow Queens, 1 GS Dam
1 Nat'l Class Leader & other high producers

"Evelin"
MFQ
'72

Price Black Bruces Kubilee-1970 G ★ S
6/78 COW INDEX: +729M +27F 42% Rpt.
9-04 14610 580 290–2x DHIR
9 Lact Total: 127470M 5304F 2648 da.

Price Black Bruces B Starlight
6/78 COW INDEX: +545M +24F 40% Rpt.
5-11 13560 614 305–2x DHIR
6-11 13530 576 305–2x DHIR

Price Black Bruces Belle
6/78 COW INDEX: +479M +11F 41% Rpt.
7-04 15530 576 305–2x DHIR
8-05 14060 478 305–2x DHIR

Price Black Bruces C Eve
1/78 COW INDEX: +431M +21F 34% Rpt.
3-02 13410 621 305–2x DHIR
4-04 14980 664 305–2x DHIR

Price Black Bruces Alda
3-02 16180 500 278–2x DHIR
4-02 17820 686 305–2x DHIR

Price Black Bruces Ursula
5-00 16450 678 298–2x DHIR
6-00 15610 728 305–2x DHIR

Price Black Bruces Evelin
10/74 USDA: 3 recs avg 17315M 711F
COW INDEX: +935M +34F 35% Rpt.
3-01 18020 734 305–2x DHIR

Price Black Bruces A Rachel
6/78 COW INDEX: +526M +18F 40% Rpt.
4-10 13670 563 305–2x DHIR
6-00 14330 592 305–2x DHIR

Price Black Bruces B Chena
1/78 COW INDEX: +474M +16F 37%
3-00 14110 540 305–2x DHIR
4-00 12640 500 305–2x DHIR

Price Black Bruces C Kalia
6/78 COW INDEX: +427M +19F 37% Rpt.
2-11 12480 582 305–2x DHIR
4-03 12530 539 305–2x DHIR

Price Black Bruces Caryl
6-05 14780 636 305–2x DHIR
7-08 17720 728 305–2x DHIR

Price Black Bruces Dynamite
4-11 13430 476 274–2x DHIR
5-10 14880 616 305–2x DHIR

PRICE — BLACK FARMS

Division Of Price's Producers, Inc.

Farms Address
Box 37
Arrey, New Mexico 87930
Tel. 505–267-3061

J. Dudley Price
President
G. Paul Black
Executive Vice-President

Dendel's Orchards

High Producing CORPORAL Daughters

Applebrook Fames CORPORAL – 1/77 USDA: PD +705M +20F 98% Rpt. +62$

Carlsdale C Cora (E–92 in '78)
6/78 COW INDEX: +842M +18F 43% Rpt.
4-01 *23840 873 305–2x DHIR
*3rd M, when made
5-04 23650 802 365–2x DHIR

Dendels Orchards FC Ruth (VG)
6/78 COW INDEX: +449M +13F 44% Rpt.
4-11 15200 712 305–2x DHIR
6-01 17520 804 305–2x DHIR

Kamplands Corporal Lady (VG–83 in '78)
6/78 COW INDEX: +636M 0F 35% Rpt.
2-03 17900 641 305–2x DHIR

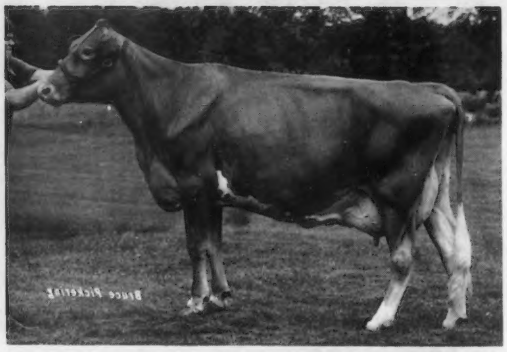

Kamplands Corporal Malinda (VG–89 in '78)
3-08 18060 861 305–2x DHIR

1978 DHIR Herd Lact Avg = 16418M 701F on 44 Cows

Jack Dendel
DENDEL'S ORCHARDS

6 miles north of Allegan out 30th St. ¾ mile east of 127.
Tel. 673-4317

Allegan, Michigan 49010
Route 5

GOLD BANNER FARM

Our 15th Classification

February 16, 1978

30 Cows Classified = 23 VG 6 D 1 F

4 daus.
Lyrene May Rose
PRINCE
4–VG

15 Others
10–VG 5–D

11 daus.
Woodacres Dari
BONDSMAN
9–VG 1–D 1–F

OCCASIONALLY WE HAVE FEMALES FOR SALE

BULLS RAISED ARE VERY SELECTIVE.

Carl Fortkamp, Owner
3818 Philothea Rd., Coldwater, Ohio 45828
Phone: 419–678-2497

The farm is located 2 miles south and 1¼ miles west of Coldwater on Philothea Road.

ALL-AMERICAN NOMINATIONS OPEN

Coulee Crest Farm

Our All-American Aged Cow Nomination

The Most Winning Aged Cow in 1978

Weg Acres Dari Falla — EX

5-03	18150	1058	305–2x	DHIR
5-03	20212	1208	364–2x	DHIR, in prog.

Falla: Travelled over 6200 miles & showed at seven large shows (incl. both Nationals) – Rec'd a **FIRST** in Type or Production at every 1978 show.

NGS Puyallup: Res. Sr. & Gr. Ch.; 2nd Overall Best Udder
1st Place & Best Udder Aged Cow;
in 2nd Place Sr. Get of Sire

NGS Louisville: 2nd Place & 2nd Best Udder Aged Cow
Winner of Joe Eves Trophy;
5-03 18150 1058 305–2x DHIR

If Falla got a second in Type, the first place cow never went on to be Grand Champion.

When Falla got a first in Type, she went on to be Grand Champion or Reserve Champion.

For Complete Show Records & Production Honors, see page 651 of the December Guernsey Journal.

COULEE CREST FARM

Mr. and Mrs. Donald T. Peterson
and family, Kurt, Scott and Jill
ROUTE 2, CASHTON, WISCONSIN 54619
Phone 608–386-7889

Visitors Always Welcome

5 miles west of Cashton on Hwy 33
12 miles south of Tri-State Breeders, Westby
25 miles east of Fauver Hill Farm, Onalaska
15 miles north of Dutch Mill Farm, Sparta

Royalty from Indiana

Foundation Cow

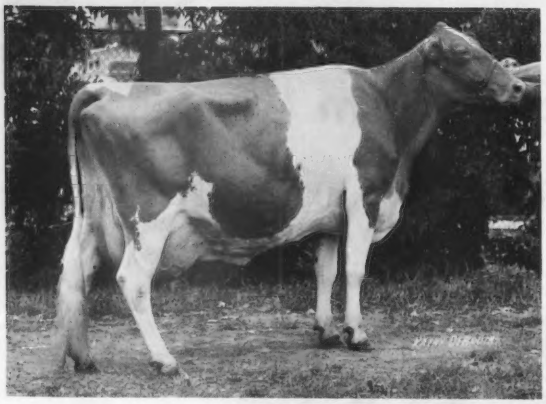

Indian Lore Billy Queenly (E)

2-10	15840	695	305–2x DHIR
3-10	12490	547	267–2x DHIR
4-10	7790	386	259–2x DHIR
5-09	15490	676	305–2x DHIR
6-10	15760	720	303–2x DHIR
7-08	16550	768	299–2x DHIR
8-09	18430	866	344–2x DHIR

over 100,000 M
7 lact. Total = 103200M 4702F 2117 days
Presently owned by Chet Williams
Waukesha, Wisconsin

"Queenly's" Daughter

2nd Generation →

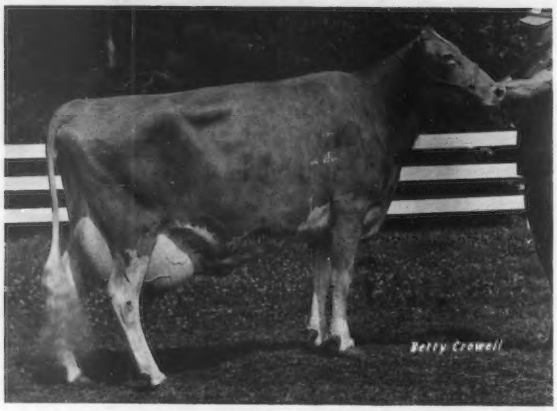

Wawasee Dari Queen (VG)

305–2x DHIR records:
2-06 12350 576
3-09 14510 666
Sire: DARIMOST
Dam: Indianlore Billy Queenly

"Dari Queen's Daughter"

Wawasee TH Queenie

6/78 USDA:
1 rec avg 15944M 700F
COW INDEX:
+765M +21F 33% Rpt.
Due to DEACON in March
Sire: HORNET
Dam: Wawasee Dari Queen

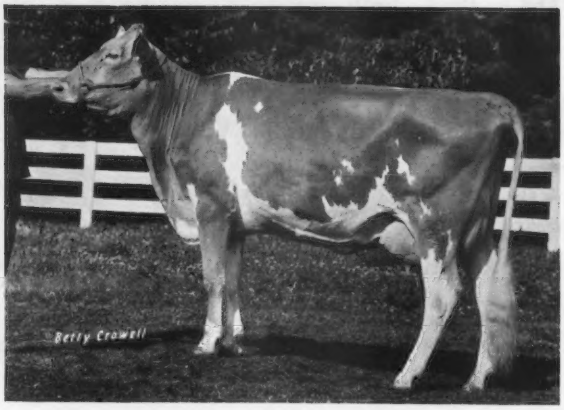

3rd Generation ←

John L. & Michael Loveless
R.R. 1, Cromwell, Indiana 46732
Tel. 219–856-2691

WAWASEE FARM

1 mile north of Cromwell on State Road 5, then 1 mile west.

New York State Spring Classic

Saturday, April 7, 1979 — 12:30 PM

50 HEAD — SELECTED ANIMALS

The Classic this year will be held in conjunction with The New York State Annual Meeting at Canandaigua, N.Y. Sale to be held in the SALE BARN at the Canandaigua Fair Grounds.

Selections have started!

THREE HEADLINERS TO DATE –

McDonalds Rose Serene (VG—81)

2-04 11250 607 305–2x DHIR
Sire: Lyrene May Rose PRINCE
Dam: Douglaston Gays Rosalind (VG)
(by GAY REBEL)
3-08 16630 756 305–2x DHIR
5-10 19950 915 305–2x DHIR
6-11 17190 780 305–2x DHIR
"Serene" due to DEACON – April 26th
Maternal Sister's record at 3-04 = 15280M & 629F

Two CHOICE Bred Heifers

Greystone Choice Joby

Born: 2-23-77
Sire: Kellogg Minnies CHOICE
Dam: Limestone Creeks H Jobina (D)
(by DARIANNS HAL)
6-08 17064 743 373–2x DHI
7-11 9315 403 164–2x DHI, in prog.
"Joby" is Pasture bred –
Due last of April

Cornell Choice Empress

Born: 3-9-77
Sire: Kellogg Minnies CHOICE
Dam: Circleview Champions Edna (VG)
(by CHAMPION)
3-01 12740 609 305–2x DHIR
4-01 11450 516 305–2x DHIR
Bred to McDonald Star SULTAN
Due about Sale Time

Tested for Interstate

SALE MANAGED BY CORTLAND GUERNSEY SALES, CORTLAND, NEW YORK
Sale sponsored by the New York State Guernsey Breeders Association
Barn Ph: (607) 836-6661

PEDIGREES
H. Joseph Pendergast
Star Route, Cobleskill, N.Y. 12043
Phone (518) 234-7317

FOR CATALOGS WRITE
Ed Townsend
4429 Sunset Drive
Syracuse, N.Y. 13215
Phone (315) 492-2578

AUCTIONEER
John B. Merryman
Sparks, MD 21152
Phone (301) 771-4624

Assisting: Wm. Cochran, AGCC & A. V. Zogg, Jr.

Clover Leaf GUERNSEY FARM

Presents daughters of

WOODACRES EMPORER
6/78 USDA: PD +368M +13F
98% Rpt. +35$

Benign Wood Parody Woodbine

6/78 USDA: 5 recs avg 13552M 586F
COW INDEX: +569M +22F 45% Rpt.
7-10 15010 633 305–2x DHIR
VG in Stature & Dairy Character

Benign Wood Rebecca Bassoon

6/78 USDA: 5 recs avg 12510M 551F
COW INDEX: +429M +18F 45% Rpt.
6-00 14260 595 301–2x DHIR
VG in Dairy Character

Benign Wood Smilax Waseca

6/78 USDA: 5 recs avg 12676M 517F
COW INDEX: +430M +13F 45% Rpt.
7-06 14960 566 305–2x DHIR
VG in Dairy Character & Mammary

Benign Wood Tousy Buttermaid

6/78 USDA: 5 recs avg 12945M 508F
COW INDEX: +488M +12F 45% Rpt.
6-03 14140 534 305–2x DHIR
VG in Stature, Dairy Ch., Chest & Body

Benign Wood Suzanne Coquette

6/78 USDA: 2 recs avg 14074M 636F
COW INDEX: +432M +21F 41% Rpt.
5-01 14740 651 305–2x DHIR
VG in Breed Ch., Stature, Legs, Chest & Body

Benign Wood Rupee Alva

6/78 USDA: 5 recs avg 13148M 582F
COW INDEX: +504M +22F 45% Rpt.
6-08 14030 595 305–2x DHIR
VG in Breed Ch., Stature, Dairy Ch., Chest & Body

Watch for more information about the contemplated sale of our cattle in late May. TERMS OF SALE——> NO SALE OF INDIVIDUALS OR GROUPS PRIOR TO DISPERSAL! We will NOT sell any cows to anyone before the dispersal, unless they will take the entire herd, numbering 500 head, at once.

Plan to pay us a visit – You Are Always Welcome
Farm is located 3 miles east of Monroe on Hwy. 80

Mr. and Mrs. M. L. Johnson, Owners
P.O. Box 5037, Monroe, LA 71203

Phone: 343-6887–Office
343-6484

Irvin Stricklin, Manager
Phone: 343-0723

ALL-AMERICAN NOMINATIONS OPEN

A Quartet of GAY-ity

Nominated Jr. Get of Maxvales GAY

Maxvales Gay Jean	Maxvales Gay Ramona	Maxvales Gay Murry	Maxvales Gay Eve

2nd Place at NGS, Puyallup 1978

Albert H. and John P. McMonigle
R. 1, Box 1198
Yelm, Washington 98597
Vet. Consultant – D. R. McMonigle, D.V.M.

GOLDEN GUERNSEY

MAXVALE GUERNSEY FARM
3½ miles southeast of Yelm
Tel. 206–458-2211

ALL-AMERICAN NOMINATIONS OPEN & JR

"Vivian" A FAYVOR-ite

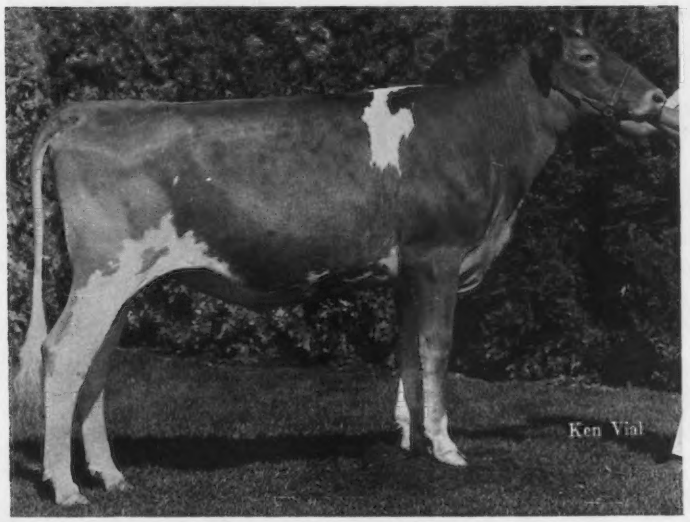

"Vivian"
Nom. Jr. Yrlg. Heifer–A-A Open & Junior

Win Crest Dari Fayvor Vivian
owned by Paul Brown
Born 2-6-77
1978 Show Record:
1st Jr. Yrlg. & Res. Jr. Ch.
Nat'l Jr. Show, Puyallup
1st Jr. Yrlg. – NGS, Open
1st Jr. Yrlg. – Skagit Co. Fair
1st Jr. Yrlg.–PNW Evergreen Classic
Sire: Dari FAYVOR
6/78 USDA: PD +663M +32F
98% Rpt. +73$
Dam: Satus C Vi
5-05 14290 630 305–2x DHIR

Joe, Helen & Mike Damon
Ph: (206) 766-6934
Paul Brown, Herdsman

FAR WEST FARMS, INC.
1205B Field Road
Bow, Washington 98232

ALL-AMERICAN NOMINATIONS OPEN & JR

Look Toward Skytop!

Nom. Jr. Yrlg. Heifer — A-A Open

Skytop Prissys Dagny

Born 1-29-77
1978 Show Record:
1st Jr. Yrlg. & Jr. Ch.–N.Y. Jr. Show
1st Jr. Yrlg. & Jr. Ch.–Cortland Co. Jr.
1st Jr. Yrlg. & Jr. Ch.–Finger Lakes Dist. Open & Jr.
2nd Jr. Yrlg.–N.Y. State & Pa. Open
Member 1st Prod.–Pa. A-A
3rd Jr. Yrlg.–NGS, Louisville
Sire: TOP HORNET
Dam: Wandering Brook Bobs Prissy (VG)
3-10 12760 668 266–2x DHIR

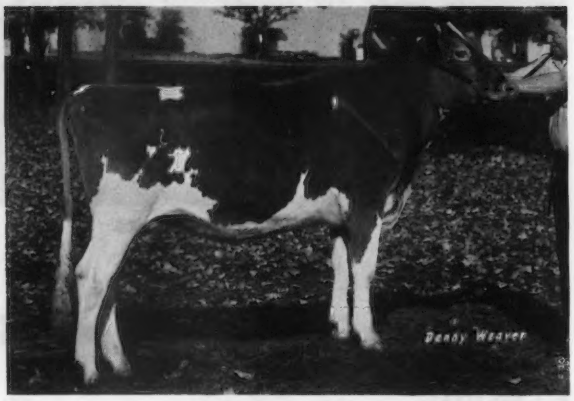

"Dagny"

Nom. Aged Cow — A-A Junior

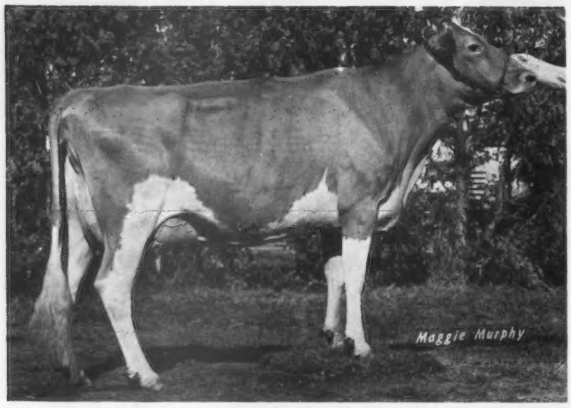

"Bertina"
Due to MAVERICK May 11, 1979
"Bertina" is owned by Susan Ripley

Wandering Brook D Bertina (VG)

6-03 12412 655 249–2x DHIR, in prog.
Proj. ME 305–2x: 14053M & 742F
1978 Show Record:
1st Aged Cow & Sr. & Gr. Ch.–N.Y. Jr. Show
1st Aged Cow & Sr. & Gr. Ch.–Cortland Co. Jr.
1st Aged Cow & Sr. & Gr. Ch.–Finger Lakes Dist. 4-H & Open
3rd Aged Cow–N.Y. State Open
8th Aged Cow–Nat'l Jr. Show, Louisville

Roland Ripley
R.F.D. 4, Cortland, New York 13045
Telephone 496–2281 (Area Code 315)

RIPLEY FARM
Farm located on 41A, second farm in Cayuga Co. from Cortland, 6 miles from Homer, N. Y.

POTTER CREEK GUERNSEYS

MILKING HERD and BRED HEIFER DISPERSAL

Thursday, MARCH 1, 1979 — 12:30 P.M.

at ASSOCIATION SALES PAVILION — 6 mi. E of Lancaster on Rt. 30

Phone: (717) 394-2721 or (717) 392- 9560

Galen & Eliza Furry, Owners
Martinsburg, PA
PH: (814) 793-2428

Paul Slagenweit, Manager
New Enterprise, PA
PH: (814) 766-3165

SELLING 101 HEAD — TB and Bangs Accredited — Vaccinated

Galen Furry founded his Potter Creek Guernseys in 1934. His first purchases were from Walter Lash. The herd has been on continuous DHIA testing since 1941. The herd averages for 1977: 12079M & 576F on 101 cows; 1978: 11965M & 574F on 99 cows. DHIR records completed in 1978 average 12349M & 583F on 88 cows.

For the past 22 years Paul Slagenweit has done an outstanding job as manager and herdsman, ably assisted by his wife who has raised all of the calves during this period. Paul is retiring March 1st, hence the decision of the Furrys to disperse the milking herd and bred heifers.

The Potter Creek herd is basically a young herd with a majority summer and early fall freshening; 8 due in May, 6 in June, 13 in July, 14 in August and 14 in September.

The predominant sires in the herd are Lyrene May Rose PRINCE (29), Welcome Flashs HOLLIREX (17), Norgerts Royal NANCE (8) and Western Glow DARIMOST (6).

29 Paternal Sisters Selling

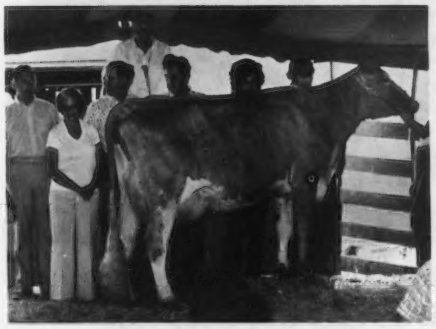

Sniders Prince Lily
2-09 *21350 5.6% *1203 305–2x DHIR
*2nd M, 1st F, when made
A PRINCE daughter that sold for
$14,000 in South Penn Dispersal
Now at Piney Lane Farm, Littlestown, PA

17 Paternal Sisters Selling

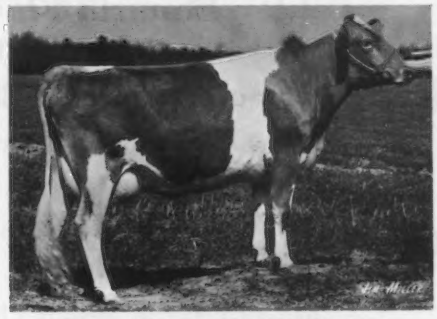

Mileys Sabe – A HOLLIREX Dau.
1-09 *20340 *972 365–2x DHIR
*1st M, 1st F, when made
2-09 18240 *949 362–2x DHIR
*5th F, when made
3-10 *24290 *1191 365–2x DHIR
*5th M, 4th F, when made
4-10 19290 894 286–2x DHIR, in prog.

8 Paternal Sisters Selling

Cleverlands Nances Judy Jean (E)
5-08 *33380 *1421 305–2x DHIR
*1st M, 3rd F, when made
6-09 *30820 1249 305–2x DHIR
*4th M, when made

From approx. 100 cows in 1978, 1,220,000 lbs M shipped at Potter Creek. Plan to attend this dispersal if you need to add young high producing Guernseys to your herd.

SALES HEADQUARTERS: Millstream Motor Lodge (717) 299-0931

Pennsylvania GBA
2497 Lincoln Hwy. East
Lancaster, PA 17620
Ph: (717) 299-8955

SALE MANAGED BY

The Merryman Company
Sparks, MD 21152
Ph: (301) 771-4624
John B. Merryman — Auctioneer

ALL-AMERICAN
NOMINATIONS
OPEN

All Together In 1978

Nominated 4-yr-old — A-A Open Show

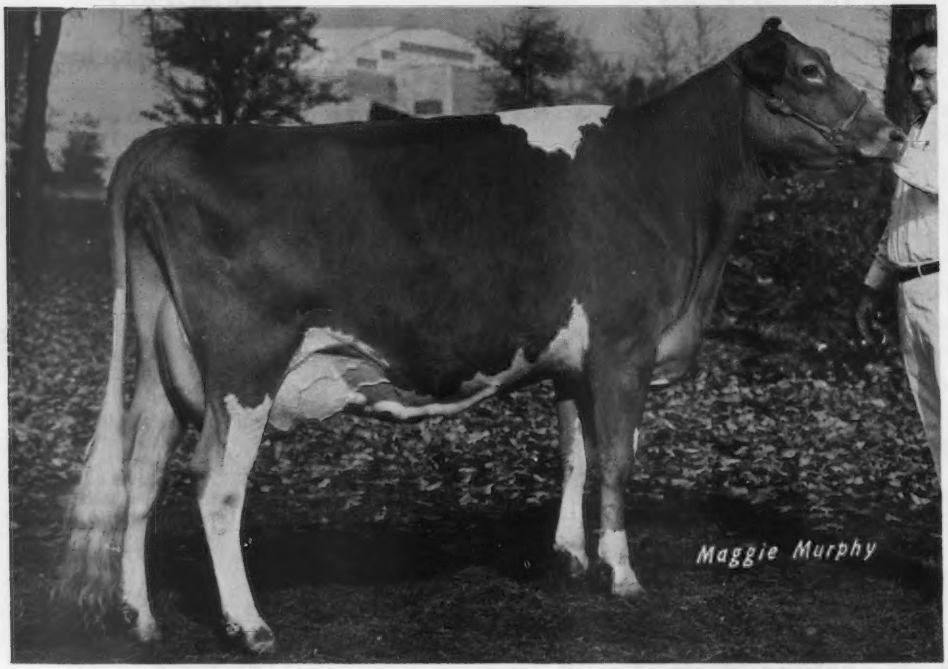

Elmarlo Fin Thelma (E—92)

1st 4-yr-old & Sr. & Gr. Ch. at 1978 NGS, Louisville

1 1st 4-yr-old & Sr. & Gr. Ch. at 1978 Midwest Guernsey Classic

Reserve All-American 1977

9

2-06	11780	5.2%	305–2x	DHIR
3-06	16200	5.6%	365–2x	DHIR

7 Sire: Willow Spring FINANCIER

Dam: Elmarlo Rose Velma (VG)

8

4-02	21180	*1232	365–2x	DHIR

* 1st in Fat, when made

MAPLE MANOR FARM

Dr. G. W. Snider
RD 1 9
Goshen, IN 46526

4 Time Champion in 1978 . . .

ALL-AMERICAN NOMINATIONS OPEN

Eastland Index Mary (VG—86)

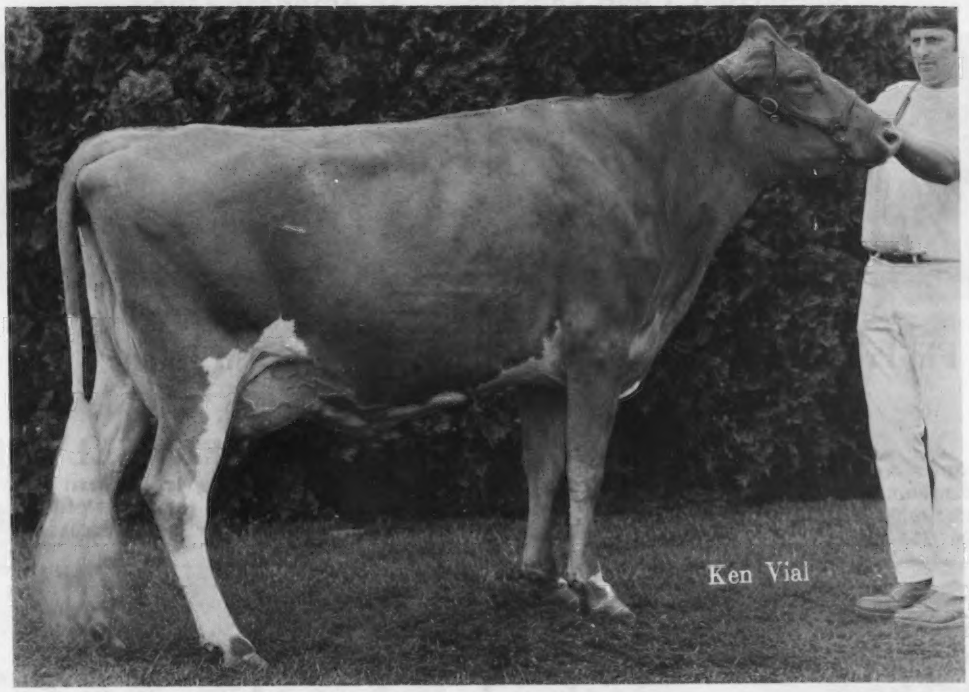

Nominated All-American 4-Year-Old

C H A M P

1978 NGS, Puyallup	→	Sr. & Grand Champion, Champion Uddered Cow, & 1st 4-yr-old
1978 Pacific International Livestock Expo	→	Supreme Champion over all breeds, 1st 4-yr-old, Sr. & Gr. Champ, Best Uddered Cow
1978 Tillamook County Fair	→	Sr. & Grand Champ. & 1st 4-yr-old
1978 Oregon State Fair	→	Reserve Sr. & Grand Champ. & 2nd 4-yr-old

S: Poly Flash INDEX—Sire of 1 GSD, 5 MFQ, 4 Class Leaders

D: Wilsona Sultan Mandy (VG) By Woodacres SULTAN

Dave and Carol Ann Leuthold
8540 Fairview Road
Tillamook, Oregon 97141
Phone 503—842-6954 (Home)
503—842-6792 (Barn)

EASTLAND FARM

3½ miles east of Tillamook on Oregon Hwy. 6 – Wilson River Hwy.

ALL-AMERICAN NOMINATIONS OPEN

An Outstanding Trio - - -

Nominated 3 Best Females — All-American Open

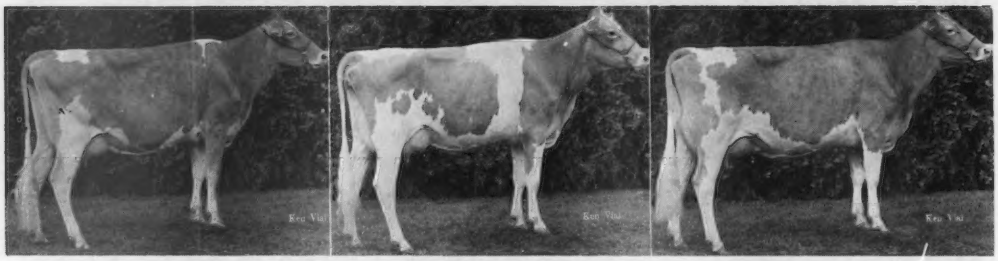

Markwell Fin Prince Rhonda | **Markwell SS Bunny** | **Markwell AM Jolene**

1st Place Best 3 Females — NGS, Puyallup 1978

MARKWELL FARM
3 miles northeast of Lynden on the Corner of Northwood and Pangborn Roads.

Marv and Carol Van Mersbergen and Mark
1492 Pangborn Road
Lynden, Washington 98264
Tel. 206–354-3742

ALL-AMERICAN NOMINATIONS OPEN & JR

BEETCHENOW FARMS

Edward Beetchenow
MONROE, WASHINGTON 98272

Nom. Sr. Yrlg. in Milk – A-A Open & Jr.

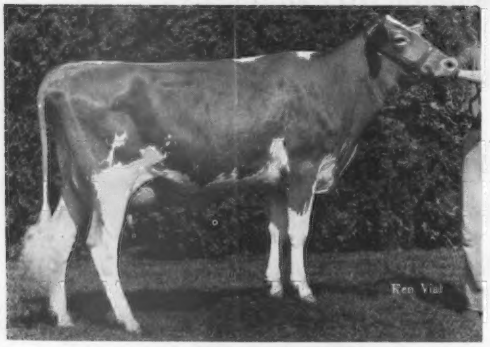

Beetchenow Farms Dorians Dixie
1978 Show Record:
1st Place – Nat'l Jr. Show, Puyallup
2nd Place – NGS, Puyallup
2nd Best Udder – NGS, Puyallup
Sire: Beetchenow Farms WATERGATE

Nom. 4-yr-old – A-A Junior

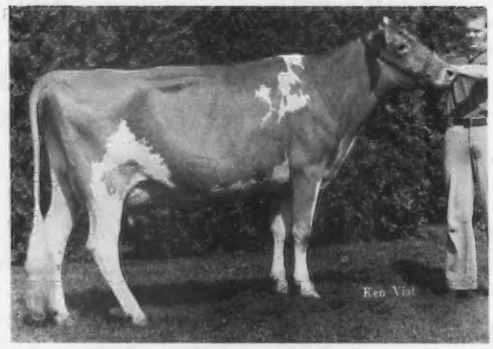

Beetchenow Farms Evons Emmy
Nom. 4-yr-old – A-A Junior
1978 Show Record:
1st Place – Nat'l Junior Show, Puyallup
Sire: Beetchenow Farms FS Success

Both Homebred and we are proud of them.
Both owned by Vicki Beetchenow.

Dari FAYVOR
Breeding

ALL-AMERICAN
NOMINATIONS
OPEN
&
JR

Housleys Dari FAYVOR

Sires Our 3 All-American Nominees

Nominated – Open A-A – Sr. Get of Housleys Dari FAYVOR
1977 HM A-A 1976 Res. A-A 1975 HM A-A

Housleys F Ethel	Housleys F Nancy	Hornback Farm Fayvors Olive	Big Creek Fay Wooly

Nominated – Open A-A – 3-yr-old

Nominated – Open & Jr. A-A – Sr. Yrlg. Hfr.

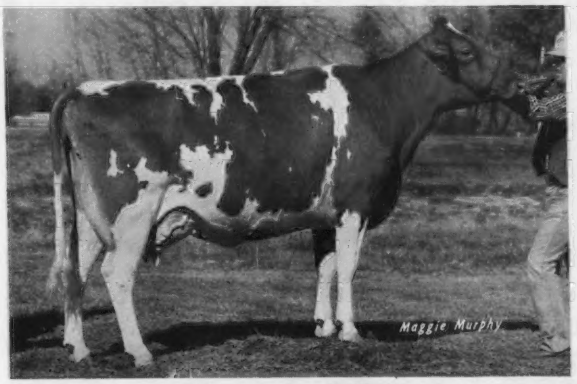

Housleys F Ethel

3-00 12290 526 272–2x DHIR
1977 Nom. A-A 2-yr-old
1978 Show Winnings:
3rd 3-yr-old – NGS, Louisville

Housleys F Melody

owned by Craig Riley
1978 Show Winnings:
1st Sr. Yrlg. – Appalachian Dist. Fair; Tennessee Valley A & I Fair – Open & Jr.; Tenn. St. Fair – Open & Jr.; Midsouth Fair – Open & Jr.; Nat'l Jr. Show, Louisville
Jr. Champion – Tennessee Valley A & I Fair; Tenn. St. Fair – Jr. Show; Midsouth Fair – Open & Jr.; Nat'l Jr. Show, Louisville
3rd Sr. Yrlg. – NGS, Louisville
Dam: Hilltop Champions Melissa (E)
Gold ★ Star Dam – 1977
1/77 COW INDEX: +792M +40F 44% Rpt
3-07 17580 776 305–2x DHIR
6-01 20070 893 305–2x DHIR

Sire of all our Nominees
Housleys Dari FAYVOR
A TOP 50 Active PD $ Bull
6/78 USDA: PD +663M +32F
98% Rpt. +73$
Available at ABS

RIDGEWAY FARM

"Home of Housley's Guernseys"

Lee Housley
Tel: 615–462-2633

Farm is located 2 miles east of Riceville on Riceville-Etowah Pike, Route 1, Riceville, Tenn. 37370

John Housley
Tel: 615–462-2280

ALL-AMERICAN NOMINATIONS OPEN

Cross Arrows Ben Chance (E—92)

1978 Show Record:
1st Aged Cow, Best Udder, Sr. & Gr. Ch. – New York State Fair
1st Aged Cow, Best Udder, Res. Sr. & Gr. Ch. – Eastern States Expo
2nd Aged Cow, Best Udder – Penn. A-A
3rd Aged Cow, Best Udder – Conn. State

4-06	12710	5.5%	705	297–2x DHIR
5-06	13010	5.1%	669	305–2x DHIR
6-07	13512	5.5%	754	283–2x DHI
7-06	11370	5.3%	608	305–2x DHIR
9-00	6899	4.7%	325	134–2x DHIR, in prog.

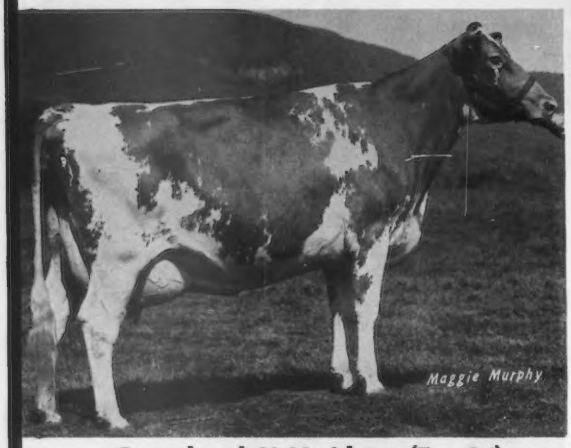

Grassland K H Alma (E—91)

1978 Show Record:
1st 4-yr-old, Best Udder, Best Animal Bred & Owned – Penn. A-A
1st 4-yr-old, Best Udder – Eastern State Expo
1st 4-yr-old, 2nd Best Udder, Best Animal Bred & Owned – N.Y. State Fair
6th 4-yr-old – NGS, Louisville

"Alma's" Production . . .

2-01	9020	5.2%	470	286–2x DHIR
3-01	12380	5.0%	615	305–2x DHIR
4-08	2823	5.0%	142	43–2x DHIR, in prog.

Best Three Females

Grassland Fay Opal — Grassland K H Alma — Grassland Emory Merilee

1st place Penn. A-A, 1st place Eastern States Expo (one cow different), 2nd place New York State Fair

PLAN TO VISIT GRASSLAND FARM

GRASSLAND FARM

Mr. and Mrs. Robert Paine
Owners

Located 4 miles N of Salisbury off Route 41 – ¼ mile

Salisbury, Conn. 06068 Tel. 203–435-2680

Dam of Produce Nominated
Harmony Am Butter Nut (Ex–3x–92.5)
5-08 18070 770 365–2x DHI
1st 4-yr-old – Grand Champion Kansas '73

ALL-AMERICAN NOMINATIONS OPEN

All-American Nominations with "Excellent" Inheritance

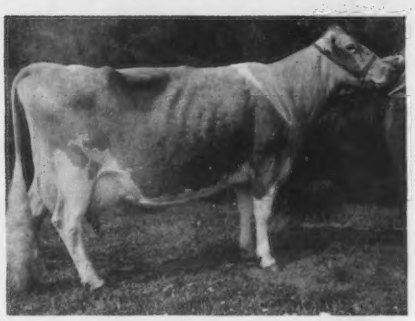

Granddam of Produce Nominated
Canadian Valleys Nut Butter (VG)
6-09 16670 868 365–2x DHI
103,140 lifetime production

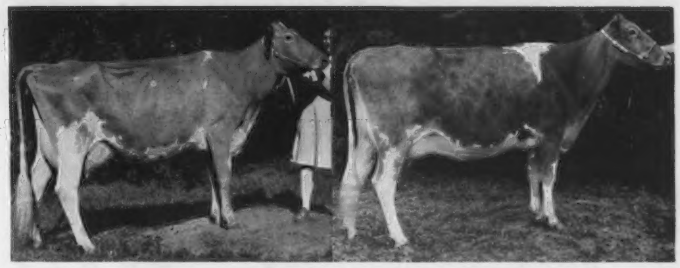

Nominated for All-American Produce of Dam
Harmony Princess Butter Bunny (Ex–2x)
Current ME: 14160M 556F +3349M +125F
1st Aged Cow and Res. Grand Champion Kansas '78
1st 4-yr-old and Res. Grand Champion Kansas '77
Harmony P Nance Buttercup (not Class.)
(1st lact.) 5530 234 126–2x DHI, in progress
2nd 3-yr-old – Kansas '78
Eight members of the Butter Family have been classified:
3 Ex 4 VG 1 D

Great Granddam of Produce
Canadian Valleys Butter Sue (Ex)
10-00 13750 612 305–2x DHI
Grand Champion Cent. Kansas '68

Harmony Corporals Grace
2-09 14020 617 305–2x DHIR
1st 3-yr-old & Reserve National Grand Champion
& Champion Best Udder – NGS, Louisville '78
Nominated for All-American 3-yr-old

Great Granddam of Grace
Acres Away Royal Glow (Ex–2x)
10-07 15120 592 365–2x DHI
117,600 lifetime production

Our sincere thanks to Bob Griggs, for helping develop Grace into the great cow she is. We couldn't have a better partner.

HARMONY FARM

Route 2
Hutchinson
Kansas 67501

Phone
316–662-7592

Doyle, Sharon, Vicki, Steve, Pam, Scott and Jeff Neher

ALL-AMERICAN NOMINATIONS OPEN & JR

HORNET takes you "ALL" the Way!

Nominated in both Open & Junior Competition

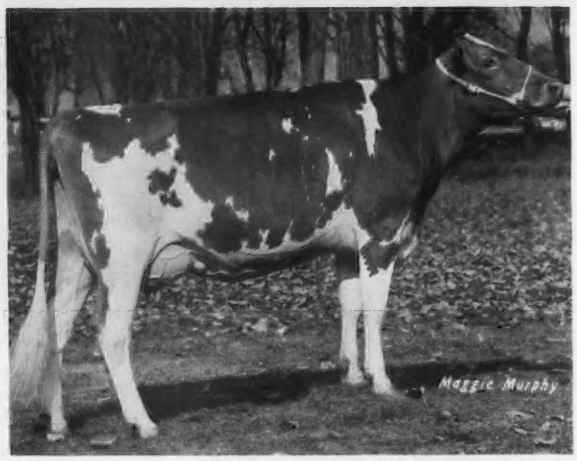

Daviss Top Sally

At 1978 NGS, Louisville:
1st Sr. Yrlg. Heifer & Res. Jr. Champion
4th Sr. Yrlg. Heifer – Nat'l Jr. Show
At 1978 Ozark Empire Fair:
1st Sr. Yrlg. Heifer & Jr. Ch. – Jr. Show
2nd Sr. Yrlg. Heifer – Open Show
At 1978 Mo. State Fair, Sedalia:
1st Sr. Yrlg. Heifer & Res. Jr. Champion
1st & Jr. Ch. – FFA Show
1st Sr. Yrlg. Heifer & Jr. Ch. at 5 Dist. & County Shows 1978
Calved Jan. 8th with heifer by DEACON

Daviss Top Nelta (VG)

At 1978 NGS, Louisville:
2nd 2-yr-old – Open Show
3rd 2-yr-old – Nat'l Jr. Show
At 1978 Ozark Empire Fair:
1st 2-yr-old & Res. Ch.
At 1978 Mo. State Fair, Sedalia:
2nd 2-yr-old Jr. Ch., FFA Show
3rd 2-yr-old – Open Show
1st 2-yr-old & Gr. Ch. at 2 County Shows 1978
1st 2-yr-old & Res. Ch. at 3 County Shows 1978
6/78 COW INDEX: +462M +14F 33% Rpt.
2-06 13210 630 285–2x DHI, in progress.

Their Sire:
Clovelly TOP HORNET

6/78 USDA: PD +1332M +31F 97% Rpt. +109$

"Sally" & "Nelta" are owned by Robby Davis

Full sister to "Lillian" born December 6th!

William K. Davis
Phone (417) 498-6699
Route 1, Verona, Mo. 65769

DAVIS'S FARM
1 mile northwest of Verona

Youth Marches On — — —

ALL-AMERICAN NOMINATIONS OPEN & JUNIOR

Gary's 4-yr-old "Jennie"

Grandview F Jennie (E)

2-11 13570 701 305–2x DHIR
2-11 14800 778 365–2x DHI
4-02 10170 491 288–2x DHIR
1977 Res. Jr. A-A 3-yr-old
1978 NGS Louisville:
1st 4-yr-old & Sr. & Gr. Ch. – Nat'l Jr. Show
3rd 4-yr-old & 2nd Best Udder – Open
1978 Midwest Classic & Kosciusko Co.:
1st Dry Cow, 3 yrs. & over
Sire: Maple Manor FINANCIER

Open & Jr. Nom. ↔

Larry's Sr. Yrlg. Heifer "Connie"

Grandview MMF Connie

1978 NGS Louisville:
2nd Sr. Yrlg. & Res. Jr. Ch. – Nat'l Jr. Show
5th Sr. Yrlg. – Open
1978 Indiana State Fair:
3rd Sr. Yrlg. Heifer
1978 Kosciusko Co.:
2nd Sr. Yrlg. Heifer – Open & Jr.
Sire: Maple Manor FINANCIER

Cynthia's 4-yr-old "Tammy"

Grandview PM Tammy (VG)

2-11 13030 614 305–2x DHIR
2-11 13999 660 365–2x DHI
1978 NGS Louisville:
2nd 4-yr-old – Nat'l Jr. Show
4th 4-yr-old – Open
1978 Indiana State Fair:
1st 4 yrs. & over & Res. Sr. & Gr. Ch.–Jr. Show
5th 4-yr-old (was injured), 2nd Best Udder–Open
1978 Kosciusko Co.:
1st 4-yr-old & Sr. & Gr. Ch.–Open & Jr.
Best Udder Over All Breeds–Jr. Show
Sire: Maple Manor Prince MARCUS

Jr. Nom. ↔

Barry's Heifer Calf "Jamie"

Grandview Winstons Jamie

1978 NGS Louisville:
5th Heifer Calf – Open & Jr.
1978 Indiana State Fair:
Res. Champion Female – Jr. Show
1st Fall Sr. Heifer Calf – Jr. Show
1978 Kosciusko Co.:
1st Fall Calf
2nd Fall Calf – Jr. Show
Sire: Eber Lea Farms WINSTON
6/78 USDA: PD +526M +23F 98% Rpt. +55$

Maurice and Janet Lipply & Family
R.R. 1
Silver Lake, Indiana 46982
Phone (219) 893-4415

GRANDVIEW FARM

3 miles west, 3 miles south of Silver Lake

ALL-AMERICAN NOMINATIONS OPEN

SPRINGING ALL-AMERICANS

Nominated — Open A-A — Jr. Yrlg. Heifer

Elm Spring D Lauri

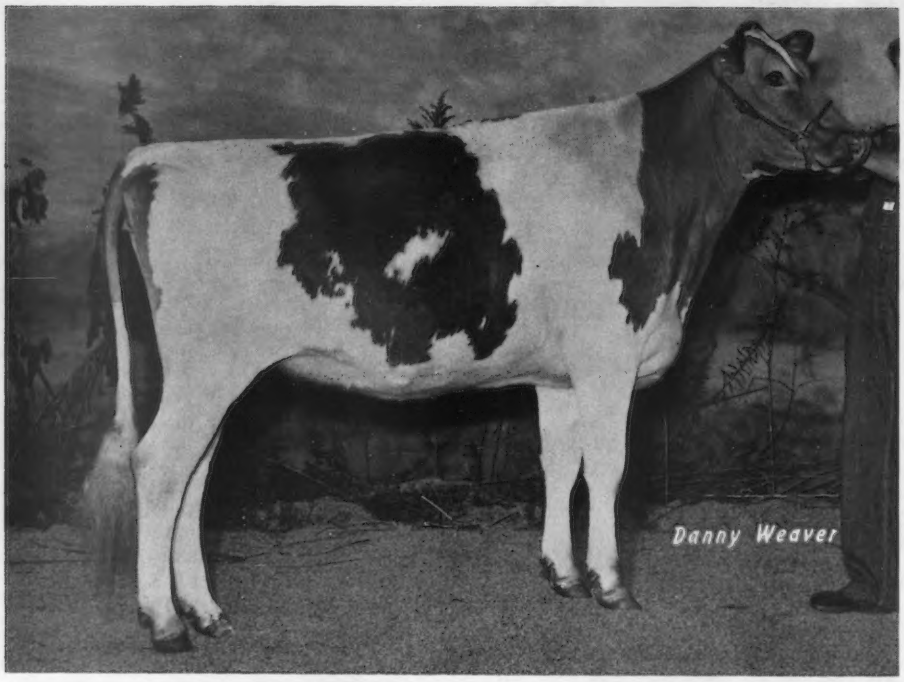

Owned by David Alexander
1978 Show Winnings:

1st—Western Ohio Dist.; World Dairy Expo; Randolph County Show
Res. Jr. Ch.—Western Ohio Dist.; World Dairy Expo
Jr. & Gr. Ch.—Randolph County Show
6th—Penn. A-A Dairy Show
10th—NGS, Louisville

Nominated — Open A-A

Jr. Get of Wee Manor Leader DAMION

Elm Spring D Beauty | Elm Spring D Mamby | Elm Spring D Lauri | Elm Spring D Heather

1978 Show Winnings:
1st—Pennsylvania A-A Dairy Show
1st—Western Ohio District
3rd—NGS, Louisville

David Alexander

ELM SPRING FARM

R. R. 1
Hollansburg, OH 45332

ALL-AMERICAN NOMINATIONS OPEN

The CAPTAIN's "Pamela" is Nominated

ARDELLA CAPTAINS PAMELA

Nominated Open A-A Sr. Yrlg. in Milk

"Pamela"

Born: 9-1-76
1978 Show Winnings:
1st Sr. Yrlg. Kimberton Fair; Goshen Fair
Jr. Champion Kimberton Fair
Res. Jr. Champion Goshen Fair
6th Sr. Yrlg. Pa. A-A Dairy Show
2nd Sr. Yrlg. in Milk NGS, Louisville
1st Best Udder, Sr. Yrlg. in Milk NGS, Louisville

Exhibited by Jeffrey Staner

Sire: Kelsos Corporals CAPTAIN
Sire of Kelsos Corporals Susanna
2nd Sr. 2-yr-old Pa. A-A 1978
2nd Sr. Get of Sire Pa. A-A 1978
4th Breeders Get NGS, Louisville 1978

Dam: Heit Haven Pam

Mrs. Percy C. Madeira, owner
Richard Staner, manager
Ph: (215) 356-0197

CRUMDALE FARM

3424 Grubb Mill Rd.
Berwyn, PA 19312

PATERNAL INFLUENCE SHOWS

BONANZA ♂

Chestnut Ridge Pearls Ann

3-01	13790	703	305–2x	DHIR
4-00	16350	833	305–2x	DHIR

Chestnut Ridge Sharons Agnes

3-06	13900	522	305–2x	DHIR

Chestnut Ridge Pennys Amy

3-10	12370	566	305–2x	DHIR
4-10	13850	669	305–2x	DHIR, pending

Chestnut Ridge Carens Becky

5-02	14550	801	305–2x	DHIR
6-03	14680	767	305–2x	DHIR

Sire:
Franchester
Cecelias
BONANZA

6/78 USDA: PD +378M
+13F 98% Rpt. +36$

4 Class Leader Daus.
3 Milk Flow Queens
6 Gold Star Dams

One of Ohio's
Oldest Established Guernsey Herds

1918 — 1979

CHESTNUT RIDGE FARM

Mr. and Mrs. William C. Erf and Family
Route 1, Bellevue, Ohio 44811
Phone 419–465-2081

4 miles east of Bellevue on Route 20 to Sandhill Road, north to Yingling Road, 1st farm on the right.

Congratulations — Mike Lancaster and Family on the Nomination for All-American of

"Judy"

Robindell Top Judy

Nom. for 2-yr-old, Open. Also, member of Sr. Get of Sire, TOP HORNET. Judy is by a grandson & from a granddaughter of V FAME. She is intensely bred VIRTUE.

Best Wishes to all our Guernsey Breeders and friends, especially satisfied customers. We have 4 consecutive Gold Star Breeders Awards so we don't keep ALL the good ones ourselves.

Robindell Guernseys

C. A. Robinson & Son (Bob)

★ GOLD STAR Breeders 1963, 1974, 1975, 1976, 1977

R. 7, Box 356, Sequim, Wash. 98382 **Tel. 206/683-4597**

New Blood From Massachusetts

Purchased from Eastleigh Farms . . .

Eastleigh WS Caroline (VG)

6/78 COW INDEX : +209M +3F 32% Rpt.
3-00 11890 589 304–2x DHIR
3-11 11740 634 295–2x DHIR
4-11 14250 672 305–2x DHIR
6-03 10378 466 217–2x DHIR, on test
Due 4-1-79 to McDonald Prince ROYAL
Pedigree Index : +179M +14F +26$

Eastleigh L D Winnifred (D)

6/78 COW INDEX: +270M +23F 42% Rpt.
2-01 11770 610 305–2x DHIR
3-01 11990 650 305–2x DHIR
4-02 12510 628 305–2x DHIR
5-01 10286 464 198–2x DHIR, on test
Due 3-31-79 to Falcons Corporal AUSTIN
Pedigree Index: +531M +19F +51$

Welcome Komet Kelly

Born 11-9-76
Sire: Welcome Hollirex COMET
Dam: Welcome Fantastic Becky (VG)
3 yrs. 12600 618 305–2x DHIR
Due in Jan. to McDonalds Star SULTAN
Pedigree Index: +179M +14F +26$

Eastleigh S A Elva

Born: 7-12-76
Sire: Eastleigh Sadies ACTOR
Dam: Eastleigh I Ethel (VG)
6/78 COW INDEX: +350M
+6F 30% Rpt.

HOFFMAN HOLM FARM

RFD 3, Box 51, Califon, N.J. 07830 *Occasional Stock for Sale*

Terrence W. Hoffman, Owner
Phone 201/832-2214
Herdsman: Bill Divis
Asst.: Phil Redlich

ALL-AMERICAN NOMINATIONS OPEN & JR

Prospects are FAYVOR — able

Nominated Open & Jr. Competition

Big Creek Fay Wooly

Res. Gr. Champion – Nat'l Junior Show, Louisville 1978
1st 2-yr-old, Best Udder – NGS, Louisville 1978
1st 2-yr-old, Res. Gr. Ch. – Dixie Classic, Winston-Salem 1978
Gr. Champ. – S.C. State Fair Jr. Show, Columbia 1978
Res. Gr. Ch. – S.C. State Fair Open, Columbia 1978
Gr. Champ. – N.C. State Fair Open, Raleigh 1978

Produce of Big Creek Stanley Wildy — Open Show

Big Creek Lorne Woo Big Creek Fay Wooly

1st Produce – Dixie Classic, Winston-Salem, N.C. 1978
1st Produce – S.C. State Fair, Columbia 1978
1st Produce – N.C. State Fair, Raleigh 1978
1st Produce – NGS, Louisville 1978

BIG CREEK HILL FARM, INC.

Phone (803) 445-8252
(803) 445-8262

ROUTE 1, SALUDA, S.C. 29138
6 miles East Hwy. 194

ALL-AMERICAN NOMINATIONS JUNIOR

A Summer's SPECIAL

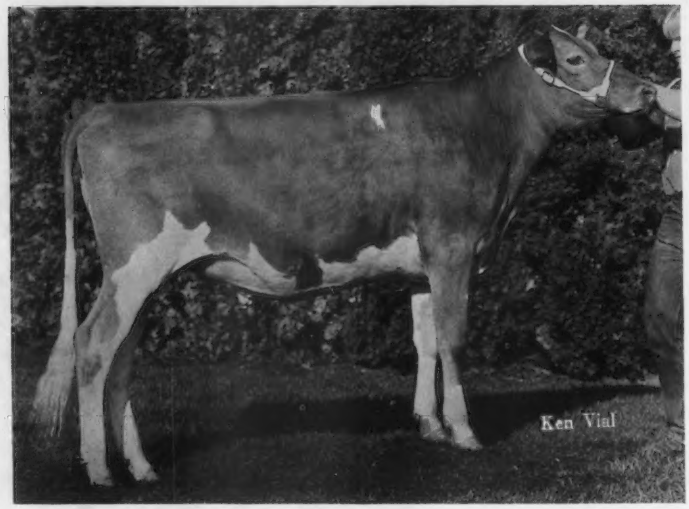

Nom. Jr. Yrlg. — A-A Junior Competition

Spana Flight Amblers Special

Born 3-14-77
Bred & owned by Shannon Summers
7th lact 15416 687 305–2x DHI
1978 Show Record:
1st Jr. Yrlg. & Jr. Ch. – Enumclaw Spring Dairy Show
1st Jr. Yrlg. & Jr. Ch. – Southern Area Fair
1st Jr. Yrlg. & Jr. Ch. – Wash. State FFA Show
1st Jr. Yrlg. & Jr. Ch. – S.W. Wash. Spring Dairy Show
3rd Jr. Yrlg. – Evergreen Classic
3rd Jr. Yrlg. – Nat'l Jr. Show, Puyallup
10th Jr. Yrlg. – NGS, Puyallup

Sire: Chedco Hollyhocks AMBLER
Dam: Maxvales Midas Shona (VG in '77)
MGD: Maxvales Jumps Lovely

Spanaflight Guernseys

Terry W. & Charlene Summers
Rt. 1 – Box 148A
Eatonville, WA 98328

ALL-AMERICAN NOMINATIONS OPEN

Show Girls From Cresthill

Nominated — Open A-A — Produce of Cresthill Farms D Carla

Cresthill Farms Emorys Emma | **Cresthill Farms E Emerald**

1st Yates Co. Fair 1978
1st Steuben Co. Fair 1978

1st New York State Fair 1978
4th Penn. A-A Dairy Show 1978

Seager Family

CRESTHILL FARMS

R.D. 2
Prattsburg, NY 14873

Competition from Hoosier Heart

ALL-AMERICAN NOMINATIONS OPEN & JR

Nominated — Open & Jr. A-A — Sr. Yrlg. in milk

Happy Hill MMF Molly

1978 Show Winnings:

1st Indiana State Fair
3rd Ohio State Fair
Sire: Maple Manor FINANCIER

3rd Nat'l Jr. Show, Louisville
6th NGS, Louisville
Dam: Happy Hill T Molly (Ex)

Hoosier Heart's Best Three Females – Nominated Open A-A

"HJC Wendy" "F Glee" "CW Deressa"

1978 Show Winnings

- 1st Indiana Mid-State Parish; Marion County; Tennessee State Fair; Mid-South Fair
- 3rd Ohio State Fair; Kentucky State Fair

HOOSIER HEART FARM

C. C. Cochard and Family
David, Nancy, Jan, Brian, Carol, Sara, Frank, Gwen, Gary, Mike

R.R. 8, Box 247
Greenfield, IN 46140
Phone 317–326-2060

ALL-AMERICAN
NOMINATIONS
JUNIOR

A Place in the Sun — —

Nom. Heifer Calf — A-A Junior

Sunnydell Titan Flame

Born 11-11-77
Undefeated in Junior Competition at 8 Local & County Fairs, 1978, incl:
Gr. Ch. at 3 County Fairs – Open
1st Hfr. Calf – Mass., Conn., Eastern States Expo – Junior Shows
2nd Hfr. Calf – Mass., East. States Expo – Open
3rd Hfr. Calf – Conn. Show – Open
Sire: McDonalds Darimost TITAN
Owner: Alison Thayer

Nom. Jr. Yearling — A-A Junior

McDonalds C Arlene

Born 3-27-77
Won two first places & five 2nd in Junior Comp. at Local & County Fairs 1978, Incl: 2 Jr. Ch. ribbons, 2 Res. Gr. Ch.
1st place & Res. Jr. Ch. – Conn. – Junior Show
1st place & Jr. Ch. – Eastern States Expo – Open
2nd place – Mass. – Junior Show
3rd place – Mass & Conn. – Open
Sire: Applebrook Fames CORPORAL
Owner: Derek Fowles

SUNNYDELL FARM

Exit 3 Mass. Pike, 7 Miles North on Route 10.

Mr. and Mrs. Elwyn M. Fowles
Mr. & Mrs. Meryl Fowles
Gunn Road
Southampton, Massachusetts 01073
Phone: 413–527-9382

Chris Fowles

Dr. & Mrs. Wayne Fowles
Kirsten and Derek

Clifford & Lorie (Fowles) Thayer
Shawn and Alison

ALL-AMERICAN NOMINATIONS OPEN & JUNIOR

Elderwood B Sandie

BON Daughter
Nominated
Jr. A-A
Junior
Yearling
Heifer

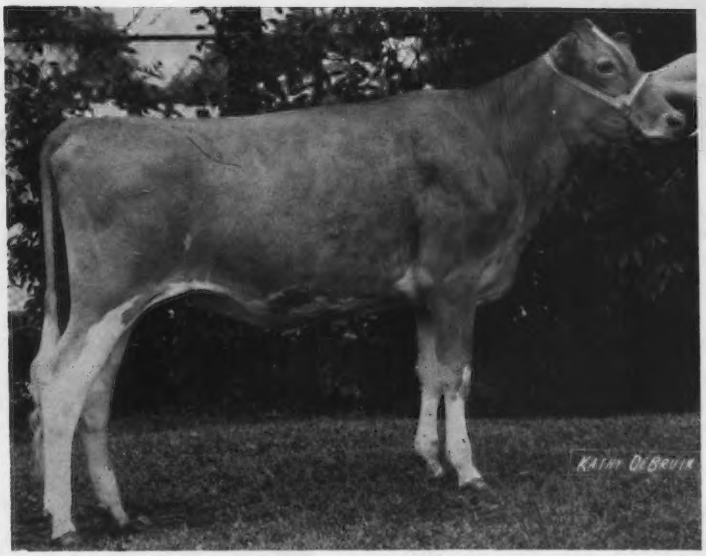

owned by Jeffery T Burton
1978 Show Winnings:
1st Jr. Yrlg. Hfr. – Wisconsin State Fair
2nd Jr. Yrlg. Hfr. – Wisconsin State Fair – Jr. Show
8th Jr. Yrlg. Hfr. – Nat'l Jr. Show, Louisville
15th Jr. Yrlg. Hfr. – NGS, Louisville
Dam: Elderwood EP Selina (VG)

Elderwood C BON

Sired: 1977 A-A Jr. Get & Sr. Yrlg.; HM A-A Sr. Yrlg.; 1976 Res. A-A Sr. Calf
First Sire Summary:
1/79 USDA PD +79M +.05% +8F 25% Rpt. +15$

Nominated Open A-A — Jr. Get of BON

Elderwood B Neva	Elderwood B Trixie	Elderwood B Sandie	Elderwood B Lindo
1977 A-A Jr. Get		1976 HM A-A Jr. Get	

1978 Show Record:

1st Wisconsin State Fair
1st World Dairy Expo
4th NGS, Louisville

Donald T. Burton & Son
R. 1, Eagle, Wisconsin 53119
Tel. Palmyra 495-2278

ELDERWOOD FARM
4½ miles N.W. of Eagle on County Trunk N.

BON GENETICS

ALL-AMERICAN NOMINATIONS OPEN

Building my herd with

All-American Type

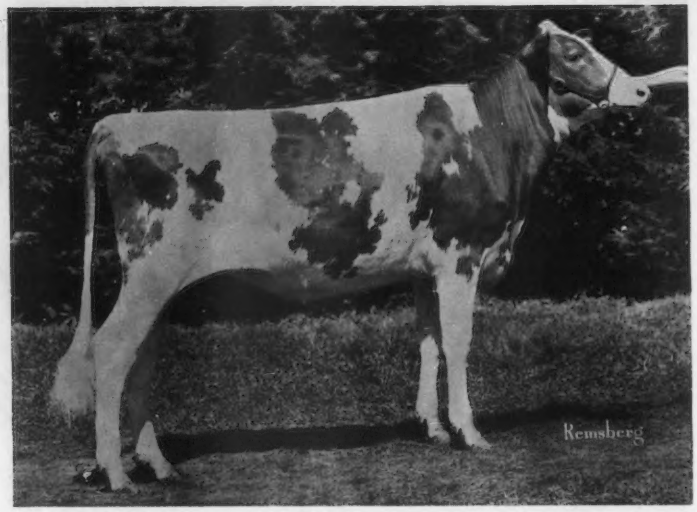

Chedco Princes Valerie

Born 5-5-77
Nominated A-A Jr. Yrlg.
1978 Show Record:
1st Jr. Yrlg. & Jr. Ch.–Shippensberg Com. Fair
1st Jr. Yrlg. & Jr. Ch.–Franklin Co. Fair
1st Jr. Yrlg. & Jr. Ch.–Maryland State Fair
1st Jr. Yrlg. & Res. Jr. Ch.–Pa. All-American
2nd Jr. Yrlg.–NGS, Louisville
Sire: PRINCE
Dam: Chedco Nances Vida (VG)
2-02 11210 512 305–2x DHIR
MGD: Chedco Darimost Vida (E–3x)
4-00 15490 781 305–2x DHIR

5th Generation of the Famous Vicky Family

Her Great Grandam

Chedco H Kings Vicky (VG—3x, E—2x)
9 Lact. Total = 144730M 6957F 2955 days

Great Great Grandam

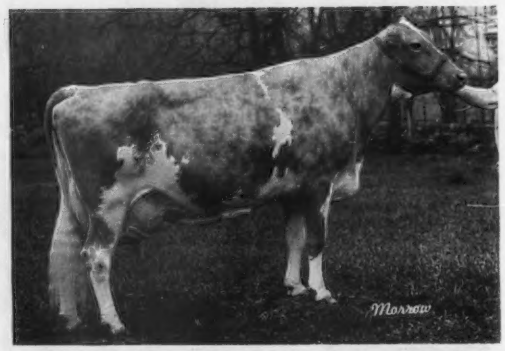

Vicky of Squarewoods Farm (E—5x)
9 Lact. Total = 123440M 5854F 2994 days

I would like to thank Chedco Farm for allowing me to purchase "Valerie" – a wonderful addition to my Guernsey family that I've been building for only two years.

ROYAL GLOW GUERNSEYS

Ginger M. Secrist
Owner

120 Waynesboro Road
Fayetteville, PA 17222

A Nice DIVIDEND

ALL-AMERICAN NOMINATIONS OPEN & JR

Nom.—Sr. Yrlg. in Milk—A-A Open & Jr.

"Daisy"
Owned by Deborah Lehman

Carsals TD Daisy

1978 Show Record:
1st Sr. Yrlg. in Milk – NGS, Louisville; Nat'l Jr. Show, Louisville; Pa. 4-H Dairy Show; South Cent. Pa. Dist. Show; York County 4-H
8th 2-yr-old – Pa. A-A (No Sr. Yrlg. in Milk Class)
Sire: Wee Manor Top DIVIDEND
6/78 USDA: PD +1106M +32F
54% Rpt. +97$

HONEYCREST FARMS

Ellsworth E. Lehman, Jr. and Family
Phone (717) 252-2162

RD 11
YORK, PA 17406

RANKIN FARMS GUERNSEYS

ALL-AMERICAN NOMINATIONS JR

Walter L. & Marion Rankin

DeDe Rankin
Hubert "Buster" Rankin

Rankin Farms Rex Quak

Nominated Jr. A-A
3-yr-old in '78

2nd at Nat'l Jr. Show, Louisville 1978
18th at NGS, Louisville 1978
6th at Indiana State Fair 1978
8th at Illinois State Fair 1978
(showing dry)

Sire: Pine Vista REX

Owned by Buster

Phone: 217/648-2360

R.R. 1, ATLANTA, ILLINOIS 61723

ALL-AMERICAN
NOMINATIONS
JUNIOR

up . Up and AWAY with "Phoebe"

Nominated — Jr. A-A — Aged Cow

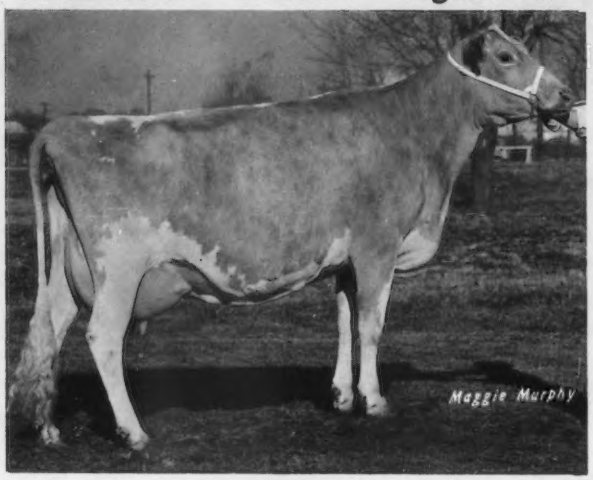

"Phoebe"

Up A Hill C Phoebe

born 8-11-71
owned by Lynn K. Zobrist
3-02 11084 550 365–2x DHI
4-07 11027 497 305–2x DHI
5-07 10700 444 305–2x DHI
1978 Show Record:
1st – Nat'l Jr. Show, Louisville
1st & Sr. & Gr. Champion – Bond County Fair, Greenville, IL
8th Dry Cow – Illinois State Fair
Sire: Housleys J CHAMPION
Dam: Up A Hill N Louise
9/75 COW INDEX: +438M +13F 30% Rpt.

UP-A-HILL

Zobrist
Kenneth S. & Lynn K.
R.R. 1, Pocahontas, IL 62275

UTOPIA GUERNSEYS

presents

UTOPIA FAYVORS AZTEC

Born April 15, 1978
Pedigree Index: +664M +23F
Sire: Housleys Dari FAYVOR
6/78 USDA: PD +663M +32F
98% Rpt. +73$
A TOP 50 Active PD $ Bull
Dam: Utopia Hornets Amber
2-09 11020 466 260–2x DHIR, in prog.
Proj. 305–2x ME: 13020M & 538F
Herdmate Diff: +3508M +122F

AZTEC's dam "Amber" is a powerful, showy TOP HORNET daughter that tapes over 1400 lbs. with her first calf. Why not put this promising young sire to work in your herd? AZTEC is for sale or lease at a very reasonable price. Send for complete pedigree and price.

Mark Witherspoon
Ph: 417/833-3442

R. 6, Box 661
Springfield, MO 65803

Genetic and/or **Pedigree Indexes**
calculated on any bull you register.
Free upon request to
AGCC Performance Dept.,
70 Main St., Peterborough,
N. H. 03458
Give 4 weeks for reply.

HORNETs buzz to the TOP

ALL-AMERICAN NOMINATIONS OPEN & JR

Nominated – Jr. A-A – Heifer Calf

Smithfield Hornets Moonshine

Owned by David Coon

1978 Heifer Calf Show Winnings

1st at Duchess Co. Jr. Show, N.Y. Jr & Open State Fair,
Conn. State Jr Show, Eastern States Expo Open Show.
3rd at Duchess Co. Open Show & Conn. State Open Show.
7th at Jr NGS & 10th at NGS Open, Louisville.
Sire: HORNET 6/78 PD: +1332M +31F 97% Rpt +109$
Dam: Smithfield Dons Cameo 3-05 12190 648 305–2x DHIR

Nominated – Open A-A – Best Three Females

1978 Show Winnings:
1st Best Three Females – NGS, Louisville; N.Y. State Fair; Duchess Co. Fair
2nd Best Three Females – Conn. St. Guernsey Show (diff. comb.); Eastern St. Expo (diff. comb.)

Nominated – Open A-A – Jr. Get of Clovelly TOP HORNET

1978 Show Winnings:
1st Jr. Get – Duchess Co. Fair; N.Y. State Fair; Conn. State Guernsey Show; Eastern States Expo
2nd Jr. Get – NGS, Louisville (diff. comb.)

Nominated – Open A-A – Sr. Get of Clovelly TOP HORNET

1978 Show Winnings:
1st Sr. Get – Duchess Co. Fair; Conn. State Guernsey Show; Eastern States Expo (diff. comb.)
1st Breeders Get – NGS, Louisville – 3rd Sr. Get – N.Y. State Fair; NGS, Louisville

SMITHFIELD GUERNSEYS

Dirck V. V. Coon
Tel. 914–373-8335

Garrison V. V. Coon
Tel. 914–373-8835

Farm on Smithfield Road, Route 82A, 5 miles from Amenia.

COON BROTHERS
Amenia, New York 12501

ALL-AMERICAN NOMINATIONS OPEN

Nominated – Open A-A – Aged Cow

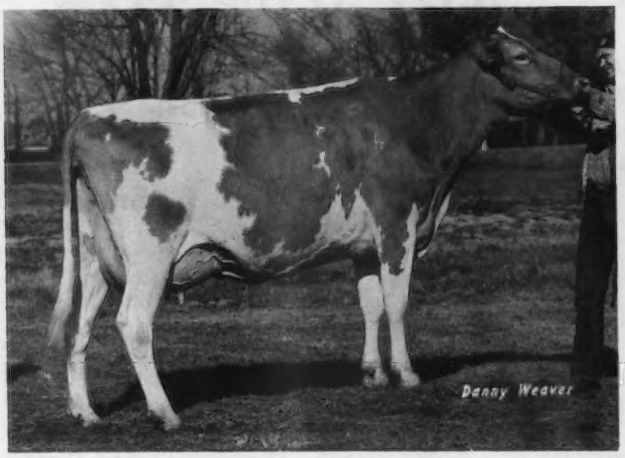

Circleview Darimost Maisy (VG)
3-10 15870 648 305–2x DHIR
1978 Show Winnings:
1st Aged & Sr. & Gr. Ch. – Tulsa State Fair; Texas State Fair
1st Aged & Best Udder Aged – NGS, Louisville
Sire: Western Glow DARIMOST
5/77 USDA: PD +271M +20F
99% Rpt. +38$

Nominated – Open A-A – 3-yr-old

Harmony Corporals Grace (VG)
owned jointly with Steve Neher, Harmony Farm, Hutchinson, KS 67501
6/78 COW INDEX: +499M +15F
34% Rpt.
2-09 14020 617 305–2x DHIR
1977 Nom. A-A – 2-yr-old
1978 NGS, Louisville –
Res. Sr. & Res. Gr. Champion
1st 3-yr-old
Champion Best Udder
Sire: Applebrook Fames CORPORAL
1/77 USDA: PD +705M +20F
98% Rpt. +62$

Nominated – Open A-A – Sr. Yearling

Golden Dew Topcats Lou
1978 Show Winnings:
1st Sr. Yrlg. & Jr. Ch. – Sooner State Dairy Show; Tulsa State Fair; Texas State Fair
2nd Sr. Yrlg. – NGS, Louisville
Sire: Fra Hib Marys P TOPCAT
6/78 USDA: PD +209M 0F
49% Rpt. +12$
Dam: Georgia Ridge S H Lou (E–3x)
6/78 COW INDEX: +402M +20F
32% Rpt.
6-02 21110 1006 365–2x DHIR

ALL–AMERICAN STYLE

Bob & Glenda Griggs
Holli, Heidi & Ludy
Mustang, Oklahoma 73065
Phone 405–745-3488

GOLDEN DEW FARM

4 miles south of I-40, on Morgan Road

ALL-AMERICAN
NOMINATIONS
JUNIOR

"My Little Margie — — —"

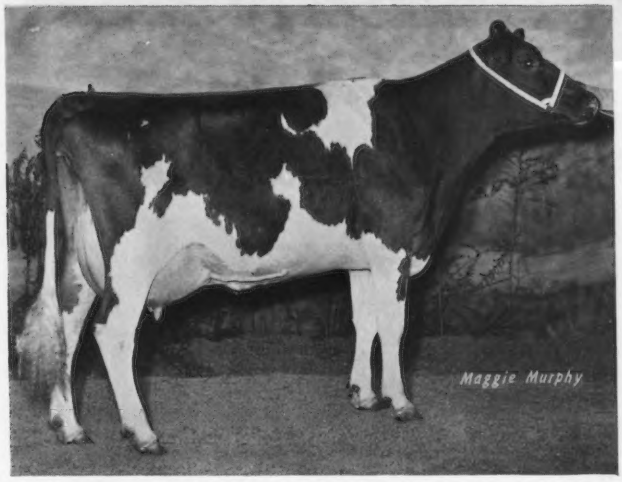

McDowell Farms Fayvor Margie
Nom. 3-yr-old – A-A Junior
1978 Show Record:
5th Place – Nat'l Jr. Show, Louisville
5th Place – NGS, Louisville – Open

Owned by Patty McDowell Holbert

Gordon & Raymond McDowell
Route 2

McDOWELL FARM
Magnolia, KY 42757

ALL-AMERICAN
NOMINATIONS
JUNIOR

1945 — WOODRUFF FARM — 1979

DAWN of a New Day

Woodruff Farm E Dawn
1st 3-yr-old & Sr. & Gr. Ch.
Iowa State, Open 1978
1st 3-yr-old & Res. Sr. & Gr. Ch.
Iowa 4-H 1978
1st 3-yr-old & Gr. Ch. & Supreme Champion
Warren County, Open 1978
1st 3-yr-old & Gr. Ch.–Warren Co. 4-H 1978
2nd 3-yr-old–Iowa Dist. 6 Show 1978

Sire: Fauver Hill PN EMPRO

Nom. 3-yr-old A-A Junior Competition

Duane Woodruff and Family
R. 3, Indianola, Iowa 50125
Phone 515–961-4645

GOLDEN GUERNSEY

WOODRUFF FARM
4 miles northeast of Indianola

Pennsylvania Directory

May 1979

The only 1 state Directory published every year!

P Breeders – it's your opportunity to support another successful Directory year.

E Reserve space *now!*

N Reprints of the Directory are sent to all Pennsylvania breeders and are available through Field Representatives at *no* cost to you.

N Special Color Rates are available IF your area uses at least two pages of color. Check reasonable rates below.

Closing date for ad copy – Friday, April 6

Call or clip & send before April 6

	Occasional Rate	I'll use (✓ below)	Contract Rate 4x	I'll use	6x	I'll use	12x	I'll use	1 Color Rate	I'll use (✓ below)
1 page	$177	_____	$129	_____	$110	_____	$97	_____	$25	_____
1/2 page	101	_____	77	_____	65	_____	58	_____	15	_____
1/4 page	59	_____	47	_____	40	_____	35	_____		
1/8 page	35	_____	30	_____	26	_____	22	_____		

OWNER _____ TELEPHONE _____

AREA CODE _____

FARM NAME _____

ADDRESS _____

_____ ZIP CODE _____

DIRECTIONS TO FARM _____

PLEASE MAIL TO: The American Guernsey Cattle Club, Peterborough, NH 03458

Copy enclosed _____ Pictures enclosed _____ Will phone in copy _____

Copy to be prepared by Journal Staff _____ (suggestions attached on separate sheet)

ANNOUNCING

THE BIRTH OF A BULL CALF!!

A calf that carries HIGH butterfat potential

Born — October 12, 1978

His Sire:

Gayoso View TOP COMMAND — 6/78 USDA: PD +564M -2F 99% Rpt. +29$

Making him a brother to:
Clovelly TOP HORNET
Tannery Hill FLORETS COMMAND
Del Eden Mighty COMMANDER
Villa Crest TOP COMMAND
Lyrene Top DOMINO
McDonalds TOP PILOT
McDonalds TOP MARINE
Kelloggs TC CHIEF
Foremost TOP JOLLY
Nolichuckey TC TRANSFER
Franchester TOP MOST
Full brother to:
PRINCE EMORY

His Dam:

Princes Marie (VG as a 2-yr-old)

2-08 12091 5.64% 682 305–2x ROP
181M 202F +36 +38
2-08 14417 5.81% 838 365–2x ROP
4th F. H. R.
4-00 13821 5.95% 823 305–2x ROP
Sire: Lyrene May Rose PRINCE

Next Dam 1:

Lyrene Superior Marie (E-90.2)

2-04 10960 502 305–2x DHIR
4-06 13060 548 305–2x DHIR
5-07 17710 797 365–2x DHIR
Sire: Lyrene Prince SUPERIOR

This calf was born at Marshdene Farms Innerkip, Ontario where the records of his dam were made.

For more information on this outstanding Pedigree, contact:

Next Dam 2:

Lyrene Nance Myra (E-4x) (E-93)

2-02 10940 492 305–2x DHIR
3-03 10130 507 305–2x DHIR
4-03 14120 710 305–2x DHIR
5-05 13740 675 305–2x DHIR
6-05 14240 648 305–2x DHIR
7-05 17780 836 365–2x DHIR
Sire: Norgerts Royal NANCE

Next Dam 3:

Lyrene Emorys Myrtle (E-6x)

9 Lact. Total = 124676M 6718F incl:
4-06 12350 674 305–2x DHIR
5-09 21855 1170 305–2x DHIR
6-08 15070 754 305–2x DHIR
Sire: Lyrene Kings EMORY

Next Dam 4:

Lyrene Favorite Myra (E-3x)

4-06 14292 772 365–2x HIR
6-03 12707 761 305–2x HIR
7-03 12710 659 305–2x HIR

GLENVILLE FARMS

Ph: 416–895-9488

R.R. 2, Newmarket, Ont. L3Y4V9

ALL-AMERICAN NOMINATIONS OPEN & JR

. . . TEN NOMINATIONS . .

Most Nominations for 2

Showed at 8 Approved Fairs
Midwest Classic; Ohio; Ky.; Ind.; Tenn.; Mid-South; NGS, Puyallup; NGS, Louisville

Nominated – Open & Jr. A-A – Sr. Yrlg in milk

JUALMI PRINCE ALMIRA
1978 Show Winnings:
2nd Sr.Yrlg. in milk–Nat'l Jr. Show, Louisville
5th Sr.Yrlg. in milk–NGS, Louisville
Sire: Lyrene May Rose PRINCE
1/77 USDA: PD +221M +18F 99% Rpt. +33$

JUALMI JESS DEANNA
1977 Jr. A-A – Heifer Calf
1977 Res. A-A – Heifer Calf
1978 Show Winnings:
Jr. Ch. & 1st Sr. Yrlg.–Ky. State Fair; Ind. State Fair
2nd Sr. Yrlg. – Nat'l Jr. Show, Puyallup
4th Sr. Yrlg. – NGS, Puyallup
6th Sr. Yrlg. – Nat'l Jr. Show, Louisville
11th Sr. Yrlg. – NGS, Louisville
Sire: Valley Set Champ JESSE

Nominated – Jr. A-A – Sr. Yrlg.

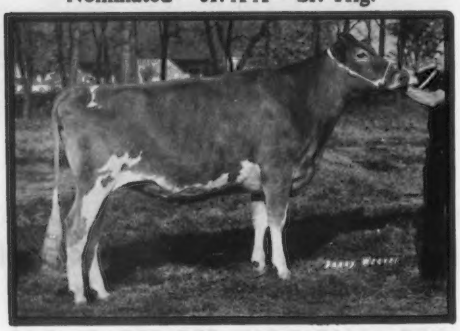

Nominated – Jr. A-A – Cow, 4 yrs.

JUALMI JESS IRIS
1978 Show Winnings:
2nd Dry Cow – Midwest Classic
1st 4-yr-old – Midstate Fair, Midsouth Fair
2nd 4-yr-old – Ky. State Fair; Tenn. State Fair
3rd 4-yr-old – Nat'l Jr. Show, Louisville; Ind. State Fair Jr. Show
4th 4-yr-old – Indiana State Fair
Sire: Valley Set Champ JESSE

Nominated – Open A-A – Sr. Get of Valley Set Champ JESSE

1974 – Nom. A-A – Jr. Get; 1975 – A-A Jr. Get; 1976 – HM A-A Jr. Get
1977 – Nom. A-A Sr. Get; 1977 – Res. A-A Jr. Get
1978 Show Winnings: 1st Sr.Get–Ky. State Fair; Ind. State Fair–2nd Sr. Get–Ohio State Fair

Julius Mithoefer & Family
R.R. 1, Box 289
New Palestine, Indiana 46163
Tel. 317–894-7212

JUALMI FARM
Farm located 2 miles south of Cumberland
½ east on 200S
Visitors Always Welcome

GOLDEN GUERNSEY

Dan Mithoefer & Family
1339 S. Muessing Rd.
Indianapolis, Indiana 46239
Tel. 317–894-2046

EN NOMINATIONS . . . TEN

ALL-AMERICAN NOMINATIONS OPEN & JR

Years . . . 1977 & 1978

Travelled 7250 Miles
Won 51 Blues & 27 Seconds
Prem. Breeder at 3 States–Prem. Exhibitor at 2 States

JUALMI JESS JANET →

1978 Show Winnings:
1st Sr. Heifer Calf – Midwest Classic; Ohio State Fair, NGS, Puyallup & Louisville
Jr. Champion – Midwest Classic
2nd Heifer Calf – Kentucky State Fair
Sire: Valley Set Champ JESSE

Nominated – Open A-A – Heifer Calf

Nominated – Open A-A – Heifer Calf

← JUALMI TOP JOLLYS CANDY

1978 Show Winnings:
1st Fall Sr. Hfr. Calf – Midwest Classic
1st Intermediate Hfr. Calf – Ohio State Fair
1st Heifer Calf – Midstate Fair; Ky. State Fair
Res. Jr. Ch. – Midwest Classic; Midstate Fair
4th Heifer Calf – NGS, Puyallup
Sire: Foremost TOP JOLLY
6/78 USDA: PD +521M +7F 62% Rpt. +37$

JUALMI FAYVORS ANGEL →

1978 Show Winnings:
1st Sr. Hfr. Calf – Hancock Co.; Kentucky State Fair; Indiana State Fair–Jr. Show; Nat'l Jr. Show, Puyallup & Louisville
Jr. Champion – Indiana State Fair–Jr. Show
2nd Sr. Hfr. Calf –Indiana State Fair; NGS, Puyallup
3rd Sr. Hfr. Calf – NGS, Louisville
4th Sr. Hfr. Calf – Ohio State Fair
Sire: Housleys Dari FAYVOR
6/78 USDA: PD +663M +32F 98% Rpt. +73$

Nominated – Open & Jr. A-A – Heifer Calf

Nominated – Open A-A – Produce of Normandy Almira

1978 Show Winnings:
1st Kentucky State Fair; 2nd Ohio State Fair; 3rd Indiana State Fair & NGS, Louisville

Julius Mithoefer & Family
R.R. 1, Box 289
New Palestine, Indiana 46163
Tel. 317–894-7212

JUALMI FARM
Farm located 2 miles south of Cumberland
½ east on 200S
Visitors Always Welcome

GOLDEN GUERNSEY

Dan Mithoefer & Family
1339 S. Muessing Rd.
Indianapolis, Indiana 46239
Tel. 317–894-2046

ALL-AMERICAN NOMINATIONS OPEN

Young LEADER Moves On —

Laeschs PL Bobbie
Born 7-4-77
Nominated Heifer Calf – A-A Open
1st Sr. Calf & Jr. Ch. – Ill. Dist. 3 & 5 Parish Shows 1978
1st Sr. Calf & Jr. Ch. – 4 County Shows 1978
1st Sr. Calf & Jr. Ch. – Ill. State Fair 1978
1st Sr. Calf & Res. Jr. Ch. – Ind. State Fair 1978
8th Sr. Calf – Nat'l Guernsey Show, Louisville 1978

Sire: Villa Crest P LEADER
6/78 USDA: PD +202M +25F
97% Rpt. +40$
Her *Elite* Dam
Batemans JC Bobbi (VG)
6/78 COW INDEX: +841M +52F 26% Rpt.
6-11 19480 1102 305–2x DHIR
Due in January to DEACON

"PL Bobbie"

LAESCH'S GUERNSEY FARM

Roger Laesch
Bloomington, ILL 61701
Tel: 663-4204

Oscar Laesch
Bloomington, ILL 61701
Tel: 663-1439

ALL-AMERICAN NOMINATIONS JUNIOR

- - - On with the Show!

Beaufort Emorys Hazel
Nom. Aged Cow – A-A Junior
1978 Show Record
1st 4 yrs. & over & Sr. & Gr. Ch.
Md. State Fair – Jr. Show
1st Aged Cow & Gr. Ch.
Eastern Shore Spring Show
1st Aged Cow & Res. Gr. Ch. – Pa. A-A
1st Aged Cow – Md. State Fair – Open

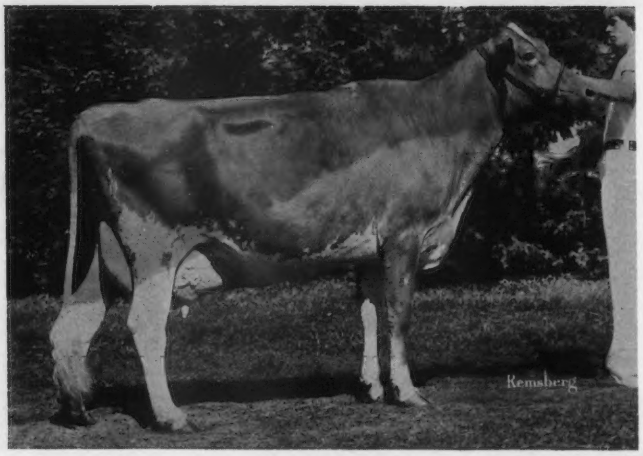

MIDDLE GROUND FARM

Edgar L. Davis, Jr.

Earleville, MD 21919

P. I. In The Sky . . .

More High P. I. Calves Arriving at

GEANA FARMS

A Rich Guernsey Flower – Pedigree Index: +859M +35F

Sire: Olympic View B MAVERICK – No. 4 in TOP 50 Active PD $ Bulls
6/78 USDA: PD +1226M +58F 83% Rpt. +134$
MGS: Edisto Farms Favorites BONUS
6/78 USDA: PD +986M +24F 76% Rpt. +82$

We believe these kinds of Genetic Combinations assure us of a Greater Milk Yield.

We can prove this by the 1000 lb. increase in our rolling herd average or our daily yield per cow.

You can benefit by using Top Proven Sires and joining AGCC Young Sires Programs to assure a continued supply of Top Proven Sires.

Geana Farms

11839 Banning Rd.
Mt. Vernon, Ohio 43050
Ph: (614) 397-8267

The Phillips — Gene, Diana, Doug, Bob, Heidi, Jim & Jason

ALL-AMERICAN
NOMINATIONS
OPEN
&
JR

Champ JESSE is at it Again!

Sire:
Valley Set
Champ JESSE

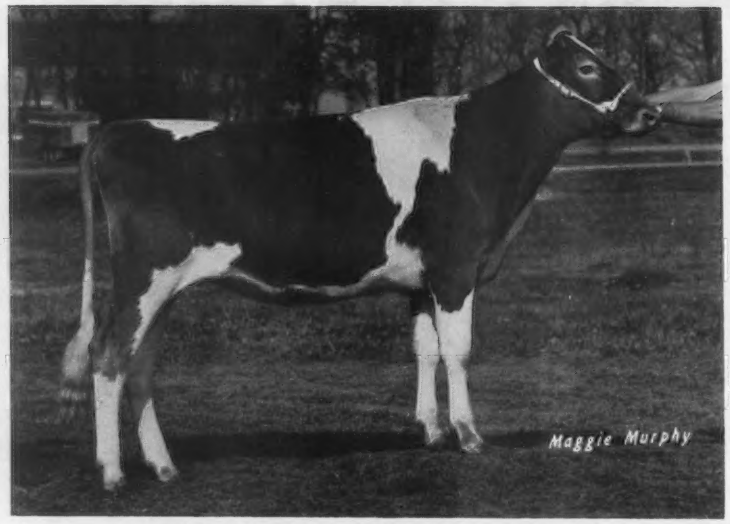

Dam:
For Lou Farms
E Carmen (VG)

FOR LOU FARMS J CARLA

owned by Darlene Kessler
Nominated – Jr. A-A – Junior Yearling Heifer
1978 Show Record:

1st Hancock County Fair
1st Nat'l Jr. Show, Louisville
2nd Leabon Fair
4th Tennessee State Fair
1st Mid-South Fair
2nd Indiana State Fair – Jr. Show
2nd Mid-South Fair – Jr. Show
6th Indiana State Fair

For Lou Farm
J Nedra

For Lou Farms
J Cecilia

For Lou Farms
J Carla

Jualmi
Jess Janet

Junior Get of Valley Set Champ JESSE
Nominated Open A-A

1978
Show
Record

1st Kentucky State Fair
1st NGS, Louisville
1st Tenn. State Fair (diff. comb.)
1st Mid-South Fair (diff. comb.)
5th Indiana State Fair (diff. comb.)

FOR LOU FARMS

Forrest H. Sparks & Family
Phone: (317) 326-2184

R.R. 10
Greenfield, IN 46140

1946 — WAGNER'S GUERNSEY FARM — 1979

ALL-AMERICAN NOMINATIONS JUNIOR

A November 25 TOP JOLLY Senior Yearling Nominated For Jr. All-American

Wagners T J Nutty

1
9
7
8

1st Place Sr. Yrlg. & Jr. Ch.—5 County Fairs & Duquoin State Fair
Champion Heifer Over All Breeds—Sec. 22 FFA Show
2nd Place Sr. Yrlg. & Res. Jr. Ch.—Ill. State Fair, Jr. Show
3rd Place Sr. Yrlg.—Ill. State Fair, Open Show
8th Place Sr. Yrlg.—NGS, Louisville
11th Place Sr. Yrlg.—Junior NGS, Louisville
Sire: Foremost TOP JOLLY – A TOP 50 Active PD $ Bulls
1/79 USDA: PD +508M +5F 65% Rpt. +36$
Dam: Wagners Bonfire Nancy
4-07 20880 982 363–2x DHI
5-08 20590 964 363–2x DHI, in progress
Nancy due back to TOP JOLLY April 10, 1979
MGD: Flossies Nance Rocket (VG)
Lifetime: 9 lact total = 127390M

FLASH Wagners T J NED — full brother to Nutty
Born: 1-20-78 FOR SALE or LEASE

Wagners P NORMAN – Maternal brother to Nutty, now at Arrowhead Ranch, Coal Valley, Ill. Undefeated as a calf, yearling and 2-yr-old, is siring some exciting, promising calves.

Semen is Available

Gold Star Guernsey Herd – 1971, 1972, 1973, 1977

PLAN NOW TO VISIT US IN 1979

WAGNER GUERNSEY FARM

Audrey D. Wagner, Owner
Tel. 618–295-2992

R. 1, Box 42, Marissa, Illinois 62257
4 miles north on State Rt. 4.

ALL-AMERICAN
NOMINATIONS
JUNIOR

PRINCE-ly Portion Nominated

Long Branch Rose Prince Lois (VG—87)

owned by
Kristin
Halbert

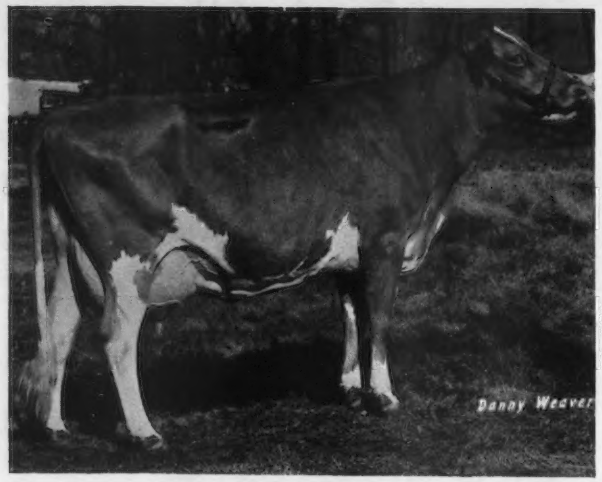

Nominated
Jr. A-A
Aged Cow

born 9-22-71
6-09 6261 219 96–2x DHIR, in progress
Grand Champion – Mid-South Fair – 1978
1st – Ft. Worth; Mid-South Fair – Open & Jr. – 1978
2nd – San Antonio; Houston; Nat'l Jr. Show, Louisville;
State Fair of Texas – 1978
Sire: Lyrene May Rose PRINCE

Mungles S Ambassador Daisy Ann

owned by
Karla
Halbert

Nominated
Jr. A-A
Heifer Calf

born 8-8-77
2nd – State Fair of Texas; Mid-South Fair – 1978
3rd – Nat'l Jr. Show, Louisville – 1978
Sire: Mungles Sabo AMBASSADOR

DEWBERRY FARM

Jim & Linda Halbert
Rt. 4, Box 119
Decatur, TX 76234
Ph: (817) 627-5028

The Sun Will Shine
In '79

9TH ANNUAL NATIONAL HEIFER SALE

Saturday, May 5, 1979 — 5:00 p.m., Scottsdale, Arizona.

Feature Sale at the 102nd Annual Meeting of The American Guernsey Cattle Club

CO-CHAIRMEN:
John Heavyside, Rt. 2, Box 166, Tolleson, AZ 85339 Tel: (602) 936-6395
Myron Lancaster, Rt. 4, Box 320, Sequim, WA 98382 Tel: (206) 683-4879

Highlighting The Early Consignments

From Joanne Clever, Cleverlands, Tracy, CA

CLEVERLANDS FAYVOR JUDY JAE

Born: 3-9-78

Her Sire:
Housleys Dari FAYVOR
1/79 USDA: PD +653M +31F
98% Rpt. +78$

Full Sister to "Judy Jae's" Dam

Her Dam:
Cleverlands Nances Judy Jane (VG)
4-03 14900 603 305–2x DHIR
6-04 16790 535 295–2x DHIR
Twin Sister to "Judy Jean"

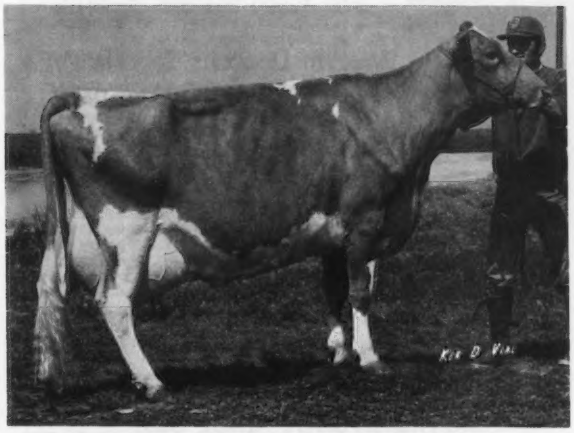

Cleverlands Nances Judy Jean (E–92)
1975 Gold ★ Star Dam
3-02 *21810 931 365–2x DHIR
*6th M, when made
4-05 *31990 *1288 365–2x DHIR
* 1st M & 1st F, when made
5-08 *33380 *1421 365–2x DHIR
*1st M & 3rd F, when made
6-09 *30820 1249 339–2x DHIR
*4th M, when made

And From:
Clover Jack Guernseys, Ferndale, CA
Bred Heifer – Born 7-1-77
Clover Jack Top Loretta
Sire: Clovelly TOP HORNET
1/79 USDA: PD +1262M +27F
98% Rpt. +109$
Dam: Adohr Rosedale Laughter
3 records over 13000M incl:
6-08 14330 743 300–2x DHIR
"Loretta" due to DEACON July 16, 1979

And From:
Olympic View Farm, Sequim, WA
A January Calf by MAVERICK out of Chinook May Rose Della, Winner of J. P. Eves Production & Type Trophy & 2nd Place Miss Guernsey Total Performer, 1978 NGS, Puyallup.

And From:
Donald Silacci, Petaluma, CA
3 Open Heifers
Trusil Maverick Inka–Born: 1-1-78
Sire: Olympic View B MAVERICK
1/79 USDA: PD +1214M +57F
87% Rpt. +145$
Dam: Trusil Top Hornet Inka
2-05 11690 533 269–2x DHIR

Sildons Fayvor Mirna–Born: 11-24-77
Sire: Housleys Dari FAYVOR
Dam: Sildons Leader Angia
2-03 11070 630 305–2x DHIR

Open Heifer by Fays FUTURE out of Sildon Dari Fayvor Lee
3-08 13960 614 294–2x DHIR

Prospective Consignors → Contact a NHS Committee Member

Be A Buyer On May 5th

DEACON's 3rd Highest Top Daughter

Consigned to Guernsey Sale

ROES MOR D C FAY (VG)

Great Granddaughter of "Jolly Fran"

"Fay"

1/79 COW INDEX: +895M +41F
DHIR Records:
2-05 14642 691 365–2x
3-11 14600 627 294–2x
Sire: Lyrene Wistar DEACON
1/79 USDA: PD +1267M +.03%
+63F 65% Rpt. +156$

DEACON's 2 Top Daus.

Myown Deacons Pam (VG)
3-03 19690 891 365–2x DHIR

Myown Deacons Sparkle (VG)
3-04 15200 743 305–2x DHIR

"Fay's" Great Grandam

Herb Ro Jolly Fran (E—3x)
State Gr. Champion 3 times
Lifetime: over 100,000M

"Fay's" Dam:

Roes Mor P Fairy (VG)
3rd Highest SNO PRINCE Dau.
5-11 15860 864 365–2x DHIR
7-02 13400 647 305–2x DHIR
Sire: Lyrene SNO PRINCE
6/78 USDA: PD +383M +18F
50% Rpt. +42$

Two Highest Daus. of SNO PRINCE

Roes Mor P Nettie
6-11 19570 928 365–2x DHIR

Roes Mor P Dawn
5-04 16540 748 305–2x DHIR

Also Consigned to Sale

Walnut Corner Prince Carol (VG)
A PRINCE out of a VG Dau.
3-11 14170 675 365–2x DHIA

ROES-MOR

FLANAGAN, ILLINOIS 61740 **1¾ miles NE of town**

John & Debra Roeschley
Ph: 815/796-2603

Orie Roeschley
Ph: 815/796-2768

Jerry Roeschley
Ph: 815/796-4183

OFFICIAL DHIR PRODUCTION RECORDS

Requirements for publication in this section: Minimum of 270 days in length and 13,124 pounds milk, M. E. 305-2X basis. The records of cows in a herd owned by individuals other than the herd owner are published under the herd owner.

HERD OWNER Name of Cow	Dam	Sire	ACTUAL RECORD Age	Days	Milk	Fat
		ARIZONA				
*SHAMROCK FARMS COMPANY, TUCSON						
RANCHO AZEVEDO DARIZAL	RANCHO AZEVEDO MARZOL	WESTERN GLOW DARIMOST	9-10	305-2X	15170	591
SHAMROCK BUMPER GLORIE	MAR I DOT DARI RAVEN	OLYMPIC VIEW S BUMPER	6-08	305-2X	14730	588
SHAMROCK G MILL	SHAMROCK MAJESTYS MILL	SHAMROCK DARIMOST GARNET	4-03	305-2X	16330	696
ADOHR MEDLEY SHURRAY	ADOHR PRINTER SHURRAY	ARIZONA FARMS CREAMS MEDLEY	3-10	305-2X	13150	633
ADOHR MEDLEY SELLETTE	ADOHR ANGER SELLEEN	ARIZONA FARMS CREAMS MEDLEY	3-08	305-2X	13810	606
ADOHR INDEX LA ROSE	ADOHR WARRIOR LA ROSE	POLY FLASH INDEX	3-07	305-2X	15860	763
ADOHR HOWARD FLOSSA	ADOHR EMORY FLOSSA	SHAMROCK FORTUNE HOWARD	3-07	305-2X	13160	568
ADOHR CHAMPION ROWINE	ADOHR WATCHFUL ROWINE	WESTERN GLOW GAY CHAMPION	3-06	281-2X	12740	565
DAIRYMAN D V JADE	DAIRYMAN D JADERETTE	SUNESLOPE CHAMP DIVIDEND	2-00	292-2X	14400	561
		CALIFORNIA				
*CALIFORNIA POLYTECHNIC STATE UNIVERSITY, SAN LUIS OBISPO						
POLY DARI BING	POLY INDEX BIRCH	WESTERN GLOW DARIMOST	4-00	305-2X	19280	868
POLY MAVIS MOONGLO	POLY PRINCES MITZI	OLYMPIC VIEW B MAVERICK	2-09	305-2X	13270	638
POLY MAVIS MARSHA	POLY DARI MIDWAY	OLYMPIC VIEW B MAVERICK	2-07	305-2X	16510	798
POLY PREMIER SPRING	POLY DARI SONG	WESTERN GLOW WISTAR PREMIER	2-02	305-2X	13740	702
*GEORGE H CLEVER, CLEVERLANDS, TRACY						
CLEVERLANDS NANCES GOLDNDRINA	CLEVERLANDS DISPATCH GLOZELLE	NORGERTS ROYAL NANCE	11-04	305-2X	17600	758
CLEVERLANDS FAMES RAELITA	CLEVERLANDS I CURTISS RAELYN	CLEVERLANDS ETHALIAS V FAME	9-07	305-2X	14280	652
CLEVERLANDS OPTIMIST JANIE	CLEVERLANDS NANCE BOYS JANE	CLEVERLANDS V FAME OPTIMIST	7-09	305-2X	15350	715
CLEVERLANDS JOLLY D RAE	CLEVERLANDS ELDORADO RAE	CLEVERLANDS ARLAS JOLLY DUKE	7-03	305-2X	15080	739
CLEVERLANDS ELDORADO COLETTE	CLEVERLANDS DISPATCHS COLLEEN	CLEVERLANDS GENERAL ELDORADO	7-03	305-2X	17180	874
CLEVERLANDS D DUCHESS ORPHINE	CLEVERLANDS ELDORADO ORPHALIA	CLEVERLANDS DAISY MAES DUKE	6-11	305-2X	18640	861
CLEVERLANDS DARIMOST ETHA BESS	CLEVERLANDS ETHA BEA	WESTERN GLOW DARIMOST	5-05	305-2X	14820	674
CLEVERLANDS FANCY RAINETTA	CLEVERLANDS DOMINANT RAINETTE	CLEVERLANDS FANCYS FLASH	5-05	289-2X	15400	569
CLEVERLANDS NANCY RHODA	CLEVERLANDS HALS RHONA ANN	CLEVERLANDS DARIMOST NAT	4-06	305-2X	17360	834
CLEVERLANDS DARIMOST CLAUDIA	CLEVERLANDS DISPATCHS COLLEEN	WESTERN GLOW DARIMOST	4-00	302-2X	15220	748
CLEVERLANDS FORTUNES FRANCETTE	CLEVERLANDS OPTIMIST FROUFROU	GRAIN MEADOW D FORTUNE	3-04	305-2X	19750	814
CLEVERLANDS NANCY ETHEL ANN	CLEVERLANDS NALDA T ETHEL	CLEVERLANDS DARIMOST NAT	3-03	305-2X	15390	694
CLEVERLANDS ZENITH RACHEL EVA	CLEVERLANDS D INDEX RACHEL EVA	CLEVERLANDS ZENITH	3-01	305-2X	15640	713
CLEVERLANDS NANCY RHENDA	CLEVERLANDS ELDORADOS RHEVA	CLEVERLANDS DARIMOST NAT	3-01	305-2X	16770	792
CLEVERLANDS ZENITH BONNIE	CLEVERLANDS MIRIAM BONITA	CLEVERLANDS ZENITH	2-08	305-2X	12850	578
CLEVERLANDS J AMBLER ROSE BABE	CLEVERLANDS NANCES ROSE BIRD	CLEVERLANDS JEANETTES AMBLER	2-03	305-2X	11960	556
CLEVERLANDS S COPYRIGHT MITZIA	CLEVERLANDS FINANCIER MITZI	CLEVERLANDS SUCCESS COPYRIGHT	2-02	305-2X	12930	555
CLEVERLANDS JACQUES ANNETTE	CLEVERLANDS ELDORADO ANTONIA	CLEVERLANDS NANCE JACQUES	2-01	305-2X	12170	561
CLEVERLANDS NANCY ISOLYN	CLEVERLANDS OPALO ISALINDA	CLEVERLANDS DARIMOST NAT	2-00	305-2X	11890	540
*ROBERT & PAUL DIAS, GOLDEN MEADOW DAIRY, STEVINSON						
MI VALLEY FLAMES NA NELL	CLEVERLANDS CHAMPIONS ORPHIBEL	LISETER BRILLIANT FLAME	9-02	365-2X	24480	877
CLEVERLANDS ELDORADO ETHEL MAE	CLEVERLANDS PAULS ETHEL MARIE	CLEVERLANDS GENERAL ELDORADO	5-03	305-2X	13600	546
*CALIF STATE JNIVERSITY, FRESNO						
F S C HOSS MEADOW	F S C DAYLOS MEADOW	BAY MEADOW HELENAS HOSS	4-04	303-2X	13860	659
F S C PRINCE KAREN	F S C DARIMOSTS KAREN	WOODACRES FOND PRINCE	3-03	305-2X	18160	815
*DONALD GIACOMINI, CLOVER JACK GUERNSEYS, FERNDALE						
CLOVER JACK C LORI	CLOVER JACK COPY LISA	HOUSLEYS J CHAMPION	6-09	301-2X	16140	627
CLOVER JACK C G ROZANA	CLOVER JACK COPY RAVEN	CLOVER JACK COPY GENERAL	4-11	305-2X	15590	618
CLOVER JACK DW ROBIN	CLOVER JACK COPY RITZY	ARIZONA FARMS DAVINIAS WISTAR	2-03	305-2X	13450	652
*W ARNOLD KESSLER, BAY MEADOW FARM, GALT						
BAY MEADOW CEDARS CLARA	BAY MEADOW CHAMPION CONNIE	BAY MEADOW HANKS COUNT	11-02	365-2X	16510	636
BAY MEADOW CLIFF LUPE	BAY MEADOW FORTUNE LOIS	BAY MEADOW PRINCE CLIFF	3-05	305-2X	13400	550
BAY MEADOW DUKES HORTENSE	BAY MEADOW DIRECTORS HOPE	LYRENE PRINCE DUKE	3-02	365-2X	14800	660
BAY MEADOW SUCCESS DELIGHT	BAY MEADOW FORTUNES DEWDROP	BAY MEADOW FAMES SUCCESS	2-04	294-2X	13870	522
*GEORGE LANDOLT, GELANDO GUERNSEYS, GALT						
GELANDO BUBBAS FOXY	GELANDO R R HANKS CARLY	GELANDO DARIMOSTS BUBBA	3-02	305-2X	14800	670
*M. MICKELSEN & E. NUNES, NESLEKCIM GUERNSEYS, PETALUMA						
NESLEKCIM FORESQUIRE ELSA	NESLEKCIM AMBLERS ELSA	LOCKSHORE K FORESQUIRE	4-09	300-2X	13720	609
NESLEKCIM COPYS QUESTA	NESLEKCIM M QUESTA	ROSEWOOD AM COPYRIGHT	3-07	305-2X	15390	710
NESLEKCIM ASTORIAS EVELYN	NESLEKCIM FORTUNES EVELYN	NESLEKCIM HERO ASTORIA	3-04	305-2X	14410	686
NESLEKCIM KENOS HANNAH	NESLEKCIM J HANNAH	NESLEKCIM FORTUNES KENO	2-11	305-2X	14160	620
NESLEKCIM FORTUNES CHERYL	NESLEKCIM CHAMPIONS CHERYL	GRAIN MEADOW D FORTUNE	2-11	305-2X	13730	622
NESLEKCIM FORTUNES JENNIFER	NESLEKCIM OSBORNS JUDY	GRAIN MEADOW D FORTUNE	2-04	305-2X	16340	746
NESLEKCIM KENOS FLORA	NESLEKCIM OSBORNS FLORA	NESLEKCIM FORTUNES KENO	2-05	305-2X	13160	577
*DENNIS E. NELSON, NELLS GLOW FARM, HILMAR						
ADOHR LAFAYETTE R ROSANNA	ADOHR REGAL ROSANNA	HIGH MEADOWS JOLLY LAFAYETTE	4-11	305-2X	13800	630
ADOHR LAFAYETTE VOX MRYNA	ADOHR VOXMAN MRYNA	HIGH MEADOWS JOLLY LAFAYETTE	4-05	305-2X	15120	725
NELLS GLOW LAFAYETTE INGRID	NELLS GLOW OLIVERS IMPERIAL	HIGH MEADOWS JOLLY LAFAYETTE	3-09	305-2X	15510	690
NELLS GLOW DUKES IMOGENE	NELLS GLOW OLIVERS IMPERIAL	LYRENE PRINCE DUKE	2-06	305-2X	13510	686
NELLS GLOW FO MODESTY	CAROL LYNN PATSY MODEL	BAY MEADOW FORTUNE OUTLAW	2-03	305-2X	13130	615
*RICHARD & RAY ORISIO, LONE PALM GUERNSEY FARM, TULARE						
LONE PALM OLIVER NANA	JAMES CANYON TETONS NANA	LONE PALM OLIVER	14-02	305-2X	17090	711
ADOHR LAFAYETTE L CROSSE	ADOHR LEANDER CROSSE	HIGH MEADOWS JOLLY LAFAYETTE	8-09	305-2X	18220	726
LONE PALM FORTUNE CHRISTINE	LONE PALM OLIVER CHRISSIE	GRAIN MEADOW D FORTUNE	5-05	305-2X	16430	734
LONE PALM NEDS WEENA	LONE PALM INDEX WEENONA	LONE PALM C NED	5-05	305-2X	16750	798
CLEVERLANDS LAFAYETTE ORRICE	CLEVERLANDS ORDWAY OREGONIA	HIGH MEADOWS JOLLY LAFAYETTE	5-03	305-2X	17540	843
FALL RIVER FAYVORS BLUEBELL	FALL RIVER C BUTTERCUP	HOUSLEYS DARI FAYVOR	4-04	305-2X	15450	681
WESTERN GLOW WISTARS DEVOTION	WESTERN GLOW FALCON DEVINE	LYRENE MYRAS WISTAR	3-08	305-2X	18400	756
LONE PALM NAVAJO WEY	LONE PALM CHERUB GIPSY	LONE PALM INDEX NAVAJO	4-03	305-2X	19290	892
LONE PALM NAVAJO WEWOKA	LONE PALM SUNNY WIZ	LONE PALM INDEX NAVAJO	4-00	305-2X	17810	833
RAINTREE FABIAN JULIANNA	RAINTREE FURY JULIA	GRANDVIEW WISTARS FABIAN	3-06	305-2X	16250	711
LONE PALM OPTOMIST BERTHA BEA	CLEVERLANDS NANCES BERTA BEA	CLEVERLANDS V FAME OPTIMIST	3-05	305-2X	15090	700
LONE PALM NAVAJO WEENA	LONE PALM SUNNY WRINGO	LONE PALM INDEX NAVAJO	3-08	305-2X	16960	736
LONE PALM PRINCE NANCY	LONE PALM SUNNYS NANA	LYRENE MAY ROSE PRINCE	3-05	305-2X	13480	690
LONE PALM ZENITH GIPPY	LONE PALM CHERUB GIPSY	CLEVERLANDS ZENITH	2-01	305-2X	15360	608

Early REGISTRATION Makes CENTS

LONE PALM NAVAJO LAMAR	DORELLA JUDGES LAMAR	LONE PALM INDEX NAVAJO	2-00	305-2X	14330	630
LONE PALM NAVAJO TARI	LONE PALM N TAMMY	LONE PALM INDEX NAVAJO	2-04	305-2X	11930	624
ADOHR ZENITH ELEENA	ADOHR NANCES PIN ELEENA	CLEVERLANDS ZENITH	2-05	305-2X	13210	596
WESTERN GLOW PREMIER DARIGLOW	WESTERN GLOW J C DARIGOLD	WESTERN GLOW WISTAR PREMIER	1-09	305-2X	15560	704
*KENNETH PEAKE, CLARAVALE GUERNSEY FARM, LOS GATOS						
CLARAVALE H H MAY	CLARAVALE O MAYETTE	BAY MEADOW BILLYS HIS HONOR	3-09	305-2X	13080	523
*DONALD V. SILACCI, SILDONS FARM, PETALUMA						
SILDONS GLADIATOR POLLY	INDIAN VALLEY DARI PHOEBE	SILDONS DAYLOS GLADIATOR	3-03	305-2X	12400	526

COLORADO

*W. DEAN FORSYTH, LONGMONT						
WOODRUFF FARM C CELIA	WOODRUFF FARM S CHRISTINE	WOODRUFF FARM G CARY	8-07	305-2X	13950	621
GUERNDEAN CHAMPION LOLLYPOP	FERNBROOK LILLIAN	HOUSLEYS J CHAMPION	3-10	305-2X	13060	696
GUERNDEAN PREMIER HEATHER	ROSEWOOD DES HAZEL	WESTERN GLOW WISTAR PREMIER	2-06	305-2X	12850	662
*THAYER-O KANE FARMS, INC., BROOMFIELD						
GOLDEN DEW HORNETS DEBRA	LAVON FARMS MON DEBRA	CLOVELLY TOP HORNET	2-04	305-2X	12040	604
*GEORGE H WETTERICH, GRAND MESA VIEW RANCH, CEDAREDGE						
MESA VIEW FOREMOST M F LELA	MESA VIEW FAMES LILLY	MESA VIEW FOREMOST M FLASH	6-08	305-2X	14600	582
MESA VIEW LEADER MARY	MESA VIEW HOUSLEY CHAMPS MAGIE	VILLA CREST P LEADER	3-04	305-2X	14090	562
MESA VIEW HORNET POLLY	MESA VIEW BURGER PRINCESS	CLOVELLY TOP HORNET	2-03	305-2X	11610	487
MESA VIEW MAVERICK LIZA	MESA VIEW FOREMOST M F LELA	OLYMPIC VIEW B MAVERICK	2-04	305-2X	12240	442
MESA VIEW MAVERICK LOTTIE	MESA VIEW CHAMP LUCIE	OLYMPIC VIEW B MAVERICK	2-00	305-2X	12540	497

CONNECTICUT

*A AUSTIN CHENEY, FALCONS FLIGHT FARM, LITCHFIELD						
FALCONS MAXIM EVID	FALCONS LEADER QUEDAH	LAUXMONT MAXIM	12-06	305-2X	13060	602
FALCONS BILLY LAD NEDRA	PINE VISTA W NITA	PINE VISTA BILLY LAD	6-02	305-2X	14640	780
MERIT DARI MAMIE	MERIT M P MAM	WESTERN GLOW DARIMOST	5-10	305-2X	14500	698
COTTAGE D EMORY STACY	VALLEYLAND NAOMI	SANDE HILL DOUBLE EMORY	5-08	305-2X	14400	702
*UNIVERSITY OF CONNECTICUT, STORRS						
UCONN HJC IRIS	UCONN IONE IOKA	HOUSLEYS J CHAMPION	5-08	305-2X	13930	689
UCONN NRN LENORE	UCONN LIANNA LINA	NORGERTS ROYAL NANCE	5-08	305-2X	14410	577
*HERBURT GREENBACKER, CHAS GREENBACKER & SONS, INC., MERIDEN						
GREENVIEW EMORYS BESSIE	GREENVIEW QUEEN BESS	CEDARBROOK POLLYS EMORY	4-04	305-2X	21380	806
GREENVIEW R MANDY	GREENVIEW HOLLIREX SUZY	GREENVIEW PRINCE RANDY	2-11	291-2X	13820	632
*FRASIER W MCCANN, GOLDEN HARVEST FARM, BRIDGEWATER						
GOLDEN HARVEST DARI SUZANNE	HICKORY RIDGE TOP SUZIE	WESTERN GLOW DARIMOST	5-08	305-2X	14350	639
*RICHARD H MERRITT, MERIT GUERNSEYS, FARMINGTON						
WOODACRES MISTRESS SALTINE	WOODACRES QUEEN SALTINE	WOODACRES MASTER CHIEF	10-08	305-2X	13130	661
MERIT FARMER PEERET	MERIT M PERESS	MERIT D R FARMER	7-01	297-2X	14600	583
MERIT DARI CARLA	MERIT GAY CARLA	WESTERN GLOW DARIMOST	5-08	305-2X	15700	754
DOUGLASTON DARI FLEUR	DOUGLASTON KAYDEE NO FAIRLIE	WESTERN GLOW DARIMOST	5-03	286-2X	14910	752

GEORGIA

*E. JARRETT EVERETT, MONTEZUMA						
LOCUST LANE M C ALLENE	LOCUST LANE B C ADORABLE	WOODACRES MASTER CHIEF	7-11	305-2X	13460	558

IDAHO

*L. L. & R. L. LINCOLN, TRIPLE L & LINCREST GUERNSE FARMS, PARMA						
LINCREST HORNET BUTTERGIRL	LINCREST GYPSY BUTTERDOLL	CLOVELLY TOP HORNET	2-07	305-2X	12270	485
*JOE PRITZL, WESTLYNN FARM, FRUITLAND						
LINDEANS DARIMOST HANDY	LINDEANS VALIANT HETTY	WESTERN GLOW DARIMOST	7-05	365-2X	19910	935
WESTLYNN DARI CHRISIE	WESTLYNN LAWLESS CHRIS	WESTERN GLOW DARIMOST	6-04	365-2X	19390	920
WESTLYNN M NICKY	WESTLYNN LAWLESS NICE GIRL	MAXVALES D M MONERA	5-09	305-2X	14820	741
WESTLYNN FORTUNES NAN	WESTLYNN T NELL	GRAIN MEADOW D FORTUNE	5-07	365-2X	17250	727
WESTLYNN PRINCE NEVER	WESTLYNN NOBLE NEVA	WOODACRES FOND PRINCE	5-04	305-2X	14940	659
WESTLYNN NEPTUNE NANA	WESTLYNN FORTUNES NAN	OLYMPIC VIEW B NEPTUNE	3-04	305-2X	14470	679

ILLINOIS

*MYRON E ERDMAN, MYOWN GUERNSEY FARM, CHENOA						
MYOWN MACKS MILLIE	MYOWN BILLYS MILISA	MYOWN MACK	7-00	305-2X	13950	613
ROES MOR P BETH	ROES MOR DEE BELL	LYRENE SNO PRINCE	6-03	305-2X	13500	605
MYOWN T DOMINO KATHY	MYOWN T C KATHY	LYRENE TOP DOMINO	5-08	305-2X	12710	519
MYOWN T HORNETS MARJORIE	MYOWN FRANS MARJ	CLOVELLY TOP HORNET	5-00	305-2X	14240	680
MYOWN T M WISTARS ANDIE	MYOWN FRANS ANDORA	LOCKSHORE T M WISTAR	4-10	305-2X	12940	555
ROES MOR H DINA	ROES MOR D C DIXIE	ROES MOR PRINCE HARMON	3-08	305-2X	13570	599
MYOWN DOMINO JUNETT	MYOWN WISTAR JULIANN	ROES MOR PRINCE DOMINO	3-01	288-2X	15260	681
BAYVILLE WIN JOLINE	BAYVILLE MISTY JOLINE	EBER LEA FARMS WINSTON	2-01	305-2X	13090	650
MYOWN NANCE DERBY	IDEALS CHARLEMAGNE DEBBIE	NORGERTS ROYAL NANCE	2-06	305-2X	15500	737
MYOWN NANCES MICKEY	MYOWN T D MICKEY	NORGERTS ROYAL NANCE	2-05	305-2X	12280	517
MYOWN P J BETTY	CLAR DON NOR AB PETTY	MYOWN P J DOMINO	2-04	305-2X	12040	506
UNICORN TOP HELEN	UNICORN POLLYS HELEN	CLOVELLY TOP HORNET	2-01	305-2X	18930	764
*UNIVERSITY OF ILLINOIS, URBANA						
ILLINI DARIMOST SANDY	ILLINI HAZEN QUAD	WESTERN GLOW DARIMOST	9-10	305-2X	13360	584
*FORREST INGRAM & SONS, APPLE CREEK FARM, APPLE RIVER						
APPLE CREEK T S YSELLA	APPLE CREEK DARI YSOLDE	MCDONALDS TOP SERGEANT	2-02	305-2X	11150	494
*LAESCH BROS., PARK LAWN FARM, NORMAL						
DENISHAWN DARI TOKEN	DENISHAWN E TID	WESTERN GLOW DARIMOST	5-09	305-2X	14780	721
PARK LAWN SCOT ZITA	ROSEWOOD AM ZIGIE	NORGERTS NANCE SCOTTY	6-06	305-2X	16170	683
PARK LAWN DARI SUNBEAM	CREEK VIEW BON SUNBEAM	WESTERN GLOW DARIMOST	6-03	305-2X	13360	629
PARK LAWN DARI LOIS	PARK LAWN CHIEFS LOIS	WESTERN GLOW DARIMOST	5-10	305-2X	14130	752
PARK LAWN DARIMOST LOIS	PARK LAWN CHIEFS LOIS	WESTERN GLOW DARIMOST	4-08	305-2X	12930	653
*W. J. LATCH, KAJO DAIRY, SUMNER						
KAJO CORPORALS RACHEL	KAJO MICKEYS REVA	APPLEBROOK FAMES CORPORAL	2-08	305-2X	14080	594
SUNNY LANE COMMAND D DOLL	SUNNY LANE CHAMPION D DIMPLE	GRANDVIEW WISTARS BART	1-10	305-2X	12650	606
*MOHR BROS., MALABOO WAY FARM, NORMAL						
REDBUDS OPAL	REDBUDS KEY	APPLEBROOK FAMES CORPORAL	9-11	305-2X	13160	559
MALABOO WAY J C ETTA	BON WAY MAJESTYS LIZ	HOUSLEYS J CHAMPION	6-06	305-2X	13390	551
*RICHARD L MUEHLING, MUEHLING MEADOWS FARM, CISSNA PARK						
MIVIEW MARIE CORPORAL ROSE	ERNRAY FARMS MARIE	APPLEBROOK FAMES CORPORAL	4-07	305-2X	14710	614
MYOWN DEACON FAYETTE	HERB RO BOBBIE JOE FAIRY FAYE	LYRENE WISTAR DEACON	3-06	305-2X	12450	609
MUEHLING MEADOWS T S SUNNY	THIESFELDS S LAVAUN	MCDONALDS TOP SERGEANT	2-02	305-2X	11800	623
*ROESCHLEY BROTHERS, ROES MOR FARMS, FLANAGAN						
ROES MOR DARI FLORA	ROES MOR DEE FAN	WESTERN GLOW DARIMOST	4-07	305-2X	13720	696
*AUDREY D WAGNER, WAGNER GUERNSEY FARM, MARISSA						
WAGNERS DUKE BETSY	WAGNERS P BETTY	LYRENE PRINCE DUKE	2-00	365-2X	14790	691

Register your JULY calves now

INDIANA

*MR & MRS DANIEL W BAKER & FAMILY, DAN BA LEE GUERNSEY FARM, MIDDLETOWN						
LEAFY LANE J C FASHION	LEAFY LANE BRIGHT JANET	HOUSLEYS J CHAMPION	6-10	365-2X	16180	712
LERSON LAWN BILLYS BUTTERGIRL	LERSON LAWN R N BUTTERGIRL	BUTTERCUPS BILLY	7-11	305-2X	14700	709
DAN BA LEE N C JEANNE	DAN BA LEES T C PEERLESS JOY	YELLOW CREEK NOBLE CHIEF	5-11	365-2X	15640	647
DAN BA LEE M LIZ	DAN BA LEE E Z LANA	DAN BA LEE F S DIPLOMAT	5-00	365-2X	20770	948
DAN BA LEE C LAUGHTER	KERR HILL N LITA	APPLEBROOK FAMES CORPORAL	5-03	305-2X	14730	566
LERSON LAWN C JOLLY	JANE F JOLLY	TANNERY HILL FLORETS COMMAND	3-00	305-2X	15000	674
DAN BA LEE DARI TIARRA	DAN BA LEE L TID	WESTERN GLOW DARIMOST	2-03	305-2X	11710	482

IOWA

*ALLAN BENTLEY & FAMILY, SUNESLOPE FARM, AMES						
SUNESLOPE CTH DESIRE	SUNESLOPE PRINCESS DELUXE	CLOVELLY TOP HORNET	1-11	305-2X	12990	575
*DAVID P. BURKHART, GOLDEN RAE FARM, THOR						
GOLDEN RAES TOP HORNETS DIXIE	GOLDEN RAES D DEBBIE	CLOVELLY TOP HORNET	4-09	305-2X	16840	686
*L. NEIL FIKE & FAMILY, OLD FARMSTEAD GUERNSEYS, WATERLOO						
OLD FARMSTEAD P CHARMING	OLD FARMSTEAD N CUTIE	VALLEYLAND PIONEER	4-07	305-2X	15210	652
OLD FARMSTEAD FAITH	OLD FARMSTEAD FLIRT	MAGNOLIA FLASH CORINTHIAN	4-05	305-2X	12900	604
*L. & J. FLAGE & G. & K. BRINK, GREEN SPRUCE FARM, POSTVILLE						
GREEN SPRUCE BETH	GREEN SPRUCE BUFFY	PRAIRIE MOON SAMBO	7-00	305-2X	14000	635
GREEN SPRUCE FLIP	GREEN SPRUCE FAWN	GUERNGLOW PADRO	2-01	305-2X	12070	625
*ARLYN & ALLEN HEMPELER, GARNAVILLO						
PRUDENCE G PEG	PAULA H PRUDENCE	SCENICS DOUBLE GRAND FLASH	2-07	305-2X	15460	678
*IOWA STATE UNIVERSITY, UNIVERSITY DAIRY FARM, AMES						
LUST ACRES A MIMI	LUST ACRES DISTINCTION M MITZY	PRESTDALE F ARTIC	4-11	302-2X	14540	641
*CLINTON LEUENBERGER, WILLOW VIEW GUERNSEY FARM, FORT ATKINSON						
WILLOW VIEW CHARMER GAIL	WILLOW VIEW CHAMPION GUMDROP	HIGH MEADOWS CHARMER	6-11	305-2X	17230	682
*MUHS BROS., MELODEE FARM, LOWDEN						
DANCYVILLES WISTAR DAISY	COLBYS DAISY	LYRENE MYRAS WISTAR	8-04	305-2X	15020	740
R PRIDES P L VIOLET	PETRINE MAINLINERS PENNY	VILLA CREST P LEADER	3-10	305-2X	12980	582
*FRANK SIVESIND, WAUKON						
COULEE COUNTRY HEROS BABE	COULEE COUNTRY F BLOSSOM	WYNO SAINTS HERO	8-01	305-2X	14180	584
PRAIRIE MOON BINGO LILA	PRAIRIE MOON LILLY	PRAIRIE MOON BINGO	6-10	305-2X	17670	760
PRAIRIE MOON B POLLY	WYNOLA PAULANNA	PRAIRIE MOON BUSTER	6-08	305-2X	14570	803
CUS GEE PRINCESS VAL	SUNNY LAND FLASHS VALLEY	LYRENE MAY ROSE PRINCE	3-04	305-2X	15990	682
ELJO OXALLIS A OPAL	WYE HEIGHTS PRINCES OXALLIS	LOCKSHORE FANAS ACE	3-07	305-2X	13870	626
PRAIRIE MOON PILOT BESSIE	PRAIRIE MOON BABE	PRAIRIE MOON SAMBO PILOT	2-03	294-2X	12580	643
*ARNOLD STUTZMAN, ARMAR FARM, WELLMAN						
AR MAR CHAMP MAPLE	AR MAR M MAPLE	HOUSLEYS J CHAMPION	7-10	305-2X	18410	696
AR MAR CHAMP BLANCH	AR MAR PHYLS BLONDY	HOUSLEYS J CHAMPION	6-09	305-2X	13630	569
AR MAR FAYVOR MYLADY	AR MAR CHAMP MAPLE	HOUSLEYS DARI FAYVOR	4-10	305-2X	16930	707
AR MAR DARLING MERYL	AR MAR ACME MISCHIEF	LYRENE PRINCE DON	4-00	305-2X	14040	709
AR MAR HORNET BLONDY	AR MAR CHAMP BLANCH	CLOVELLY TOP HORNET	2-05	303-2X	16140	648
AR MAR FAYVOR MITT	AR MAR BEAU MARGO	HOUSLEYS DARI FAYVOR	2-02	305-2X	11350	534
*DONALD SYWASSINK, IDLE NEER FARM, LETTS						
IDLE NEER DOCS ELOISE	IDLE NEER CAPTAINS EDNA	SUNESLOPE HAL DOC	8-11	305-2X	13250	679
IDLE NEER F COMMAND SHIRLEY	IDLE NEER DOC SARAH	TANNERY HILL FLORETS COMMAND	4-01	300-2X	14310	566
IDLE NEER HORNETS PAULA	IDLE NEER ELITSON PATSY	CLOVELLY TOP HORNET	3-01	305-2X	13610	505
*RICHARD TROESTER, RAE-MAR GUERNSEY FARMS, ELKADER						
RAE MAR PRINCESS GIDGET	RAE MAR DUCES GAIL	LYRENE MAY ROSE PRINCE	4-09	305-2X	13940	665
RAE MAR RONNIES ROCKY	RAE MAR DARIMOSTS ROCKEL	DRY MILL POLLYS RONNIE	2-01	305-2X	11050	470
*DAN WALTHER, DANANN GUERNSEYS, WAVERLY						
CEDAR WAY NOBLE SANDRA	WILLOW VIEW CHAMPION SANDI	DUTCH MILL DOMINOS NOBLEMAN	3-08	305-2X	13250	560

KANSAS

*ALBERT W ECKMAN, ECKMANS GUERNSEY FARM, BALDWIN						
ECKMANS DON DORIS	ECKMANS PRO DODE	LYRENE PRINCE DON	3-08	305-2X	13070	716
ECKMANS K N P FRAN	ECKMANS PRINCE FRAN	KELLOGG NANCES PRINCE	3-03	305-2X	15220	707
*GALEN SCHRAG, ELM MOOR FARM, PRETTY PRAIRIE						
ELM MOOR BANNERS FAIRY	ELM MOOR FAYVORS FAITH	ELM MOOR BARBYS BANNER	2-04	305-2X	12250	532
*STEVEN R. WINN, WINN GUERNSEY FARM, BURLINGTON						
WINN ARISTO MARCIA	WINN PRIDES MACY	WINN RAY ARISTOCRAT	2-00	305-2X	10890	509

MARYLAND

*JACOB B. CARSON, JR., GREEN HURST FARM, RISING SUN						
ROSEWOODS DARI RUBY	ROSEWOODS MAY ROSE EMRALD	NORREN DARI PRINCE	5-06	305-2X	16360	774
GREENHURST HOL ALTA	MESSIXS P ANGELA	WELCOME FLASHS HOLLIREX	4-03	279-2X	13750	703
GREENHURST EM ANITA	MESSIXS P ANGELA	CEDARBROOK POLLYS EMORY	5-02	305-2X	13600	599
GREENHURST JAG NONA	GREENHURST NEVA	WOODACRES JAGUAR	4-03	279-2X	13120	686
GREENHURST BAMBI	GREENHURST BUTTERFLY	GREENHURST BERNARD	3-04	305-2X	16060	783
GREENHURST GEORGE NAOMI	GREENHURST NANCY	GREENHURST P GEORGE	3-00	305-2X	15390	782
GREENHURST W HOLLY	ROSEWOODS DOUBLE HAPPY	EBER LEA FARMS WINSTON	1-09	298-2X	11210	494
GREENHURST G JESSIE	WINDWARD LADS JEWEL	GREENHURST P GEORGE	1-10	291-2X	12740	515
*JOHN JR. & ILLONA HULL, HULLSIDE, WESTMINSTER						
HULLSIDE TELESTAR HONEY	HULLSIDE DARIMOST HILDA	MAURANA WIS TELESTAR	2-03	305-2X	13600	627
*LEVEL SQUARE ASSOCIATES, JAMES R SPIES, HENDERSON						
ROYAL ACRES HILDA GRACE	LAKE LOUISE F V GENE	LISETER C NOBLE	3-04	305-2X	13430	587
LEVEL SQUARE EMORY RED	LEVEL SQUARE HERMES REBA	SANDE HILL DOUBLE EMORY	2-01	305-2X	13110	646
*SETH K SCHNEBLY, CROWN STONE FARM, CLEAR SPRING						
CROWN STONE ACES BALLAD	CROWN STONE PRINCES THELMA	YELLOW CREEK TOP HONOR ACE	6-02	305-2X	19150	735
CROWN STONE EMORY BIRDEE	CROWN STONE BON PAT	SANDE HILL DOUBLE EMORY	6-01	305-2X	15670	685
CROWN STONE PRINCES FLOSSY	CROWN STONE EMORY BEA	LYRENE MAY ROSE PRINCE	2-09	305-2X	12870	588
*UNICORN ASSOCIATES, ELLICOTT CITY						
UNICORN DORA INEZMAE	MANOR FORTUNES INEZ	YELLOW CREEK DORAMOST	4-10	305-2X	13780	593
UNICORN DORA JULIET	MANOR PRINCESS JULIET	YELLOW CREEK DORAMOST	4-04	305-2X	13650	604
UNICORN DARI BELLE	MANOR MISS LOUISE	WESTERN GLOW DARIMOST	3-10	305-2X	13200	611
UNICORN W INEZ	UNICORN MISS INEZ	EBER LEA FARMS WINSTON	2-05	305-2X	12010	515

MASSACHUSETTS

*C E COTTING, CHEDCO FARM, BERLIN						
CHEDCO MAJESTYS PAM	FRANCHESTER JESTING PAM	LYRENE MAESTROS MAJESTY	8-10	305-2X	14040	667
CHEDCO DARIMOST MINNIE	PINE VISTA CON MINNIE	WESTERN GLOW DARIMOST	5-02	302-2X	13530	660
CHEDCO ACTORS YVETTE	CHEDCO NANCES EGRETTE	CHEDCO MAMBYS ACTOR	3-10	305-2X	15940	754
CHEDCO DARIMOST HONEY	CHEDCO ACTORS HOLLY	WESTERN GLOW DARIMOST	3-05	305-2X	15590	787
*ELWYN M FOWLES, SUNNYDELL FARM, SOUTHAMPTON						
SUNNYDELL LUCKY PATRICE	SUNNYDELL LURCH PATSY	SUNNYDELL PRINCE LUCKY	3-03	297-2X	13080	687

Early REGISTRATION Makes CENTS

MINNESOTA

*RUSSELL & BERNICE HEINS, AMBER ACRES/BERNELL GUERNSEYS, EYOTA						
BERNELL L BEV	BERNELL F ORCHID	LYRENE FARGO	1-09	303-2X	10880	495
*UNIVERSITY OF MINNESOTA NORTH CENTRAL EXPERIMENT STATION, GRAND RAPIDS						
U OF MINN GR W CELIA	U OF MINN GR V WISP	ANSMIL CHAMPION CHUM	6-00	305-2X	13760	613
*STEVEN MOLNAU, FREDELLA FARM, CHASKA						
FREDELLAS T FAY	FREDELLA A FERN	FREDELLAS D TROJAN	4-06	305-2X	13630	641
*NELS PIERSON, JR., PIERSONS GUERNSEY FARM, BUTTERFIELD						
PIERSONS NANCE J JOHANNA	MILLER FARMS JANICE	NORGERTS ROYAL NANCE	6-00	305-2X	16200	679
PIERSONS NANCE P PRINCESS	PIERSONS PRISCILLA	NORGERTS ROYAL NANCE	6-03	305-2X	15530	545
PIERSONS MAJ JILLS JANE	PIERSONS FLAME JILL	MARGENDELL HIS MAJESTY	2-11	295-2X	12560	538
PIERSONS MAJESTY S SWEETIE	PIERSONS NANCE SALLY	MARGENDELL HIS MAJESTY	2-09	305-2X	14100	643
*ELVIN PAULSON & SONS, DALEY CREEK FARM, HOUSTON						
DALEY CREEK D LOLLY	DALEY CREEK J LORA	WAWASEE W DYNASTY	3-02	305-2X	12670	549
*HOWARD & DENNIS TYRRELL, OAK CREST FARM, BROWERVILLE						
OAK CREST ALMIRAS HESTER	OAK CREST BOOTSS ALMIRA	HOUSLEYS DARI FAYVOR	5-11	305-2X	14290	707
OAK CREST BETTYS HILDE	OAK CREST GALAXYS BETTY	HOUSLEYS J CHAMPION	6-01	305-2X	14440	683
OAK CREST HERTAS JACKIE	OAK CREST ELVIRAS HERTA	LYRENE PRINCE DON	4-01	305-2X	15170	794
OAK CREST CLOVERS KIM	OAK CREST ALMIRAS CLOVER	LYRENE PRINCE DON	3-04	305-2X	14450	804
*JEROME VERGIN, RIDGEROLL FARMS, BUFFALO						
RIDGEROLL D MELLOW	RIDGEROLL MOLLY	WESTERN GLOW DARIMOST	7-01	305-2X	14880	708
*EARL WACHHOLZ, HILLDALE FARM, STOCKTON						
HILLDALE DAWN	HILLDALE ACE SUSIE	ROES MOR E DISTINCTION	2-07	305-2X	14140	640

MISSOURI

*MARVIN FRANKENBACH, GEO MARS FARM, HANNIBAL						
GEO MARS MINA	GEO MARS MARIAN	LYRENE MAY ROSE PRINCE	3-03	305-2X	12750	530
*CARL E KASTENDIECK, CLOVERDELL FARM, BILLINGS						
CLOVERDELLS ELISES ETHEL	CLOVERDELLS ELAINES ELISE	NORGERTS ROYAL NANCE	8-00	305-2X	16100	708
CLOVERDELLS VIOLAS VIRTUE	CLOVERDELLS VELOUR AM VIOLA	CLOVERDELLS SANDYS AM SENTRY	4-06	305-2X	14020	672
CLOVERDELLS BARBRAS BETSY	CLOVERDELLS BRENDAS AM BARBARA	CLOVERDELLS IDAS IMAGE	4-00	305-2X	13520	639
CLOVERDELLS CLEOS CLARICE	CLOVERDELLS CATHYS CLEO	CLOVERDELLS SANDYS AM SENTRY	3-09	298-2X	12850	603
CLOVERDELLS SOPHIAS SUPERETTE	CLOVERDELLS SANDYS SOPHIA	LYRENE MAY ROSE PRINCE	3-11	305-2X	12290	602
CLOVERDELL NUGGETS NORA	CLOVERDELLS CANDYS NUGGET	CLOVERDELLS IDAS IMAGE	3-03	305-2X	12740	610
CLOVERDELLS SYLVIAS SKIPPIE	CLOVERDELLS SATINS SYLVIA	CLOVERDELLS SOPHIAS SUPER	2-10	305-2X	11950	562
CLOVERDELLS SUGARS SHERIL	CLOVERDELLS SANDYS SUGAR	CLOVELLY TOP HORNET	2-00	285-2X	14170	641
*TIMBER RIDGE FARM, SANDRA GATES, CAIRO						
SAM E JOS FORWARD LOUANN	QUENTS MARYLOU	NORGERTS NANCE FORWARD	6-05	305-2X	15310	641
TIMBER RIDGE FOREMOST BEEBE	SUNNYSIDE BILLYS BRENDA	GAYOSO VIEW FAMES FOREMOST	3-02	282-2X	12450	564
*UNIVERSITY OF MISSOURI, FOREMOST GUERNSEY FARM, COLUMBIA						
FOREMOST EMORY D V LASSIE	FOREMOST DUKE V LASSIE	SANDE HILL DOUBLE EMORY	6-01	305-2X	13450	501

MONTANA

*HERMAN & RUSSELL BECKER, BECKER GUERNSEY FARM, BALLANTINE						
BECKER FARM SUPREME FANNY	BECKER FARM BAIRDS LOTTIE	BECKER FARMS PRINCE SUPREME	6-04	305-2X	14160	741
BECKER FARMS LEE VELDA	BECKER FARM HALS VICKY	WOODACRES PRINCE LEE	6-01	305-2X	13450	721
BECKER FARMS DARLING BLISS	BECKER FARMS NANCE BUTTERFLY	LYRENE PRINCE DON	4-02	305-2X	14080	722

NEBRASKA

*RICHARD A. HAYS, HAYSETTS FARM, ODELL						
GEO MARS MAYME	GEO MARS MARIAN	LYRENE MAY ROSE PRINCE	6-09	305-2X	13310	649
HAYSETTS FAYVORS CARA	HAYSETTS CHAMPION CUTZIE	HOUSLEYS DARI FAYVOR	4-11	305-2X	15110	778
MUNGLES DUKES CHLOE	MUNGLES SABO CHLOE	LYRENE PRINCE DUKE	4-02	305-2X	13540	691
HAYSETTS ELDORADOS HONEY	HAYSETTS MAESTROS HAZEL	CLEVERLANDS GENERAL ELDORADO	3-07	305-2X	15370	703
HAYSETTS DUKES COTTON	HAYSETTS ELDORADOS CORO	LYRENE PRINCE DUKE	3-02	305-2X	12850	690
*IMIG FARMS, TERRY & JAMES IMIG, SEWARD						
IMIG FARMS DARI HONEY	BURR OAK HONEYBEES SUGAR	HOUSLEYS DARI FAYVOR	4-06	305-2X	16290	678
*TOM KONECKY, BEAUTY VIEW FARM, WAHOO						
BEAUTY VIEW DARI SUE	STAR LANE TOP SUNLITE	WESTERN GLOW DARIMOST	7-11	305-2X	13020	667

NEW HAMPSHIRE

*OWEN & LINDA MATHEWSON, BROOKS SIDE FARM, HANCOCK						
COLE FARM MAIZIE	ELM CREST ACTORS MISTRY	BURGERS PLACE BILLY	10-04	305-2X	16630	703
*UNIVERSITY OF NEW HAMPSHIRE, DURHAM						
UNH DARIMOST VEDA	U N H SUPREME MELODY	WESTERN GLOW DARIMOST	5-02	293-2X	14720	668

NEW JERSEY

*THOMAS E. SMITH, HILLBREEZE GUERNSEYS, ALLENTOWN						
HILLBREEZE ROSE KING PHOEBE	WOODACRES PRINCESS POLLY	WESTERN GLOW DARIMOST	5-11	305-2X	13820	598
*EDWARD SCOTT, JR., SCOTTS GUERNSEY FARM, LAFAYETTE						
ONAHILL MISS HELEN	ONAHILL MASTERS HANDY	ONAHILL MR ROYALIST	6-10	305-2X	16020	741
VALLEY BROOK Z DORIAS PINEY	VALLEY BROOK Z HEIDIS DORIA	LYRENE PRINCE DON	4-06	305-2X	13310	593
E S J HOLLIREXS TAMMY	E S J BILLYS TAMELA	WELCOME FLASHS HOLLIREX	3-01	305-2X	13890	664
E S J HOLLIREXS JANIE	E S J DARIMOST JANE	WELCOME FLASHS HOLLIREX	3-02	305-2X	12340	560

NEW MEXICO

*DAVID E. HANDLEY, HANDLEYS GUERNSEY DAIRY, VEGUITA						
LINDA VISTA NOBLE ALYDIANA	LINDA VISTA WISTARS FRANCENE	YELLOW CREEK PRINCE NOBLE	5-09	305-2X	18960	728
ADOHR LAFAYETTE BON BOUNCY	ADOHR BON BOUNCY	HIGH MEADOWS JOLLY LAFAYETTE	5-10	305-2X	16960	569
VEGUITA PRINCESS ROSA	WALKER FARMS I ROSE	LYRENE MAY ROSE PRINCE	5-03	305-2X	16320	653
OLYMPIC VIEW B JANELL	GEMS WESTERN JACKIE	OLYMPIC VIEW A BANNER	4-07	305-2X	15740	674
VEGUITA DARI HONOR	BRUCES HOMER DAWN EDEN	WESTERN GLOW DARIMOST	4-03	305-2X	16820	689
VEGUITA ROYAL CAPRICIOUS	VEGUITA MISS CAPRICE	DAWN EDEN CHAMP ROYAL	4-02	305-2X	15860	588
JAYBEES A RUBY	BYE GEORGE H REDEAMER	BYE GEORGE ALMOST	3-08	305-2X	13690	545
VEGUITA V C PRILLY	SOUTH SPRINGS B FRIEDA	VEGUITA CHAMPION	4-08	305-2X	13890	576
VEGUITA R PRETTY	WALKER FARMS JAKE PATSY	DAWN EDEN CHAMP ROYAL	2-11	305-2X	15160	639
VEGUITA Q C FILLY	VEGUITA FERGUS FURNESSA	VEGUITA WIS QUEENS CHRISTIAN	2-07	305-2X	14370	658
JAYBEES FANNY	MARLEA B BART FIAMETTE	VEGUITA WIS QUEENS CHRISTIAN	1-10	305-2X	11790	502
*PRICE BLACK FARMS INC, ARREY						
PRICE BLACK BRUCES NEVA	PRICE BLACK ZELLS NEVA	PRICE BLACK KUBILEES BRUCE	9-06	304-2X	13450	592
PRICE BLACK BRUCES CARYL	PRICE BLACK BILLYS CORYL	PRICE BLACK KUBILEES BRUCE	7-08	305-2X	17720	728
PRICE BLACK AMB PHILA	PRICE BLACK MAESTROS PHILA	ROSEWOOD NONAS AMBASSADOR	6-02	283-2X	16070	644
PRICE BLACK BRUCES DYNAMITE	PRICE BLACK BILLYS DYNAMITE	PRICE BLACK KUBILEES BRUCE	5-10	305-2X	14880	616
PRICE BLACK H C VIOLET	PRICE BLACK BRUCES VIOLET	HOUSLEYS J CHAMPION	5-02	305-2X	15430	705

Register your JULY calves now

PRICE BLACK MAESTROS DOTSY	PRICE BLACK CHAMPIONS DOTSY	PRICE BLACK KUBILEES MAESTRO	4-10	305-2X	16340	631
PRICE BLACK BRUCES URSULA	PRICE BLACK SULTANS URSULA	PRICE BLACK KUBILEES BRUCE	6-00	305-2X	15610	728
PRICE BLACK MAESTROS A BOOTS	PRICE BLACK ZELLS BOOTS	PRICE BLACK KUBILEES MAESTRO	5-10	297-2X	15190	623
PRICE BLACK MAESTROS MODINA	PRICE BLACK BRUCES MODINA	PRICE BLACK KUBILEES MAESTRO	4-10	279-2X	14860	610
PRICE BLACK BRUCES C EVE	PRICE BLACK SULTANS C EVE	PRICE BLACK KUBILEES BRUCE	4-04	305-2X	14980	664
PRICE BLACK FABIANS ESTHER	PRICE BLACK AMB ESTHER	GRANDVIEW WISTARS FABIAN	3-11	294-2X	18490	799
PRICE BLACK FABIANS A AJANE	PRICE BLACK HC A AJANE	GRANDVIEW WISTARS FABIAN	3-06	298-2X	13840	570
PRICE BLACK ELDORADO A CLOTILD	PRICE BLACK BRUCES CLOTILDE	CLEVERLANDS GENERAL ELDORADO	3-00	287-2X	13060	550
PRICE BLACK DAYLOS CHRISTY	PRICE BLACK BRUCES CHRISTY	BAY MEADOW DAISYS DAYLO	2-11	295-2X	14450	612
PRICE BLACK HORNETS ANA	PRICE BLACK MAESTROS ANA	CLOVELLY TOP HORNET	2-11	305-2X	13320	551
PRICE BLACK EDWARDS LINDA	PRICE BLACK AMB A LINDA	PRICE BLACK EVELINS EDWARD	2-05	305-2X	13780	589
PRICE BLACK SULTANS ENID	PRICE BLACK BRUCES ENID	WOODACRES SULTAN	2-01	305-2X	12380	554
PRICE BLACK WINSTONS PEARL	PRICE BLACK H C PEARL	EBER LEA FARMS WINSTON	2-04	305-2X	11730	526
PRICE BLACK HORNETS SNOWLIGHT	PRICE BLACK MAEST B SNOWLIGHT	CLOVELLY TOP HORNET	2-01	297-2X	12100	567
PRICE BLACK EXTRAS SARITA	PRICE BLACK MAESTROS A SARITA	HORNBACK FARM PRINCE EXTRA	2-03	290-2X	12890	629
PRICE BLACK WINSTON MOONBEAM	PRICE BLACK MAESTROS MOONBEAM	EBER LEA FARMS WINSTON	2-00	305-2X	13690	632
PRICE BLACK SULTANS A KALIA	PRICE BLACK FABIANS KALIA	WOODACRES SULTAN	2-00	305-2X	13630	615
PRICE BLACK MARINES FAN	PRICE BLACK VALIANTS FAN	MCDONALDS TOP MARINE	2-00	291-2X	13850	512
PRICE BLACK BRUCES LUPE	PRICE BLACK BILLYS A LUPE	PRICE BLACK KUBILEES BRUCE	2-00	305-2X	13420	618

NEW YORK

*COON BROS., AMENIA						
SMITHFIELD DARI HONEY HEART	SMITHFIELD B F DEARHEART	WESTERN GLOW DARIMOST	5-10	305-3X	16110	817
SMITHFIELD C SABRINA	ACMES SEPASCOT RED HEART	WESTERN GLOW GAY CHAMPION	4-07	272-3X	15940	654
*ROBERT E HOLCOMB, HOLCOMBS GUERNSEY FARM, GREENE						
HOLCOMBS B GLOW	HOLCOMBS E GEORGIA	HOLCOMBS B P BILLY	10-08	305-2X	14120	675
HOLCOMBS D ROSIE	HOLCOMBS B ROXANN	WESTERN GLOW DARIMOST	6-04	305-2X	17540	704
HOLCOMBS D GRACE	HOLCOMBS B GLOW	WESTERN GLOW DARIMOST	3-03	305-2X	12790	631
HOLCOMBS G ROBIN	HOLCOMBS B RENEE	HOLCOMBS M R P GEORGE	3-09	305-2X	15970	637
*REED L & ELEANOR F MCJUNKIN, MCDONALD PROPERTIES, CORTLAND						
MCDONALDS DARIMOST GRATEFUL	MCDONALDS B GRATITUDE	WESTERN GLOW DARIMOST	4-06	305-2X	16590	810
MCDONALDS D SOPHIA	MCDONALDS TM OPHELIA	MCDONALDS CHAMPION DESIGNER	3-10	305-2X	16580	741
MCDONALDS WIN TRUDIE	MCDONALDS B MURIEL	MCDONALDS JEANS WINNER	2-04	305-2X	13200	654
*JAMES V. NEDROW, NEDROW FARMS, CLIFTON SPRINGS						
MAPLE LAWN EMORY MARCY	MAPLE LAWN HANSEN MARTA	CEDARBROOK POLLYS EMORY	6-00	305-2X	16350	733
NEDROW FARMS HOLLIREXS MONA	NEDROW FARMS PRINCES META	WELCOME FLASHS HOLLIREX	2-05	305-2X	13000	606
NEDROW FARMS HOLLIREXS AMANDA	NEDROW FARMS PRINCES ANNETTE	WELCOME FLASHS HOLLIREX	2-01	300-2X	12390	572
*WILLIAM H PECK, WELCOME STOCK FARM, SCHUYLERVILLE						
WELCOME DOMINO ADDIE	WELCOME PHAREKA ADALA	LYRENE TOP DOMINO	7-11	270-2X	13910	626
PINE GROVE DUANE GAIL	PINE GROVE DUANE GAY	WELCOME FLASHS HOLLIREX	5-11	305-2X	13730	701
WELCOME M R PRINCE MAIZIE	WELCOME HOLLIREX MANDY	LYRENE MAY ROSE PRINCE	5-00	305-2X	15210	824
WELCOME EMORY LAVISH	GOLDEN HARVEST DILL LAVENDER	CEDARBROOK POLLYS EMORY	5-05	305-2X	13870	710
WELCOME HOLLIREX KITTEN	WELCOME FORTUNE KATIE	WELCOME FLASHS HOLLIREX	4-07	305-2X	14490	805
WELCOME STARMAN CHRIS	BROOKDELL CHRISTIE	WELCOME CHAMPION STAR MAN	3-01	302-2X	12350	667
WELCOME CAPTAINS CLOVER	WELCOME TOP NOREEN	WELCOME EMORYS CAPTAIN	2-04	305-2X	12940	619
*RONALD WETHERWAX, HILLCREST FARM, WYOMING						
HILLCREST DARI PEG	HILLCREST GALAHADS PERT	WESTERN GLOW DARIMOST	10-00	305-2X	13600	634
HILLCREST FLOSSETTE	HILLCREST FLOSS FERN	HOUSLEYS DARI FAYVOR	5-01	305-2X	13780	615
*FRANK L. WILEY, FRANLEE FARMS, VICTOR						
FRANLEE EMORY AUDREY	FRIENDSHIP MAD NAUY R FLOWER	CEDARBROOK POLLYS EMORY	6-06	302-2X	14050	585

OHIO

*DONALD L. BARGER, MAYFLOWER FARM, URBANA						
MAYFLOWERS PRINCESS MOLLY	GOLDEN HILLS D MAUD	EBER LEA FARMS PRINCE VALIANT	7-04	305-2X	13630	703
MAYFLOWERS SPARKLING LUELLA	MAYFLOWERS PRINCESS LUCY	MAYFLOWERS SPARKLER	3-11	305-2X	13210	585
*EDWARD BEILER & FAMILY, HICKORY GROVE FARM, BELLEVUE						
HICKORY GROVES FALCON BONNIE	HICKORY GROVE M R P BRENDA	SPRING RIDGE G FALCON	6-05	305-2X	17050	789
CHAR BERTA POLLY	CHAR BERTA BERTIE	HORNBACK FARM N GAYLORD	4-08	365-2X	21250	884
*ROGER A BLACK, RAEMELTON FARM DAIRY, MANSFIELD						
RIVERSIDE DARI SIGNET	RIVERSIDE FLYER SIGNET	WESTERN GLOW DARIMOST	7-06	305-2X	16360	673
PATTONHOLM MAY ROSE GRETA	PATTONHOLM P GRATITUDE	LYRENE MAY ROSE PRINCE	7-00	305-2X	14120	642
RINELAND MANOR MASTERS CLOVER	RINELAND MANOR B K COLLEEN	RAEMELTON CHAMPION STYLEMASTER	4-11	305-2X	14770	688
DUAMARLYN CORPORAL NANCY	DUAMARLYN DARIMOST JESSIE	APPLEBROOK FAMES CORPORAL	3-06	300-2X	17950	801
*ARTHUR BRUENING & FAMILY, TEACUPS VIEW GUERNSEY FARMS, YORKSHIRE						
TEACUPS VIEW MAE OCEAN	TEACUPS VIEW KITTY MAE	TEACUPS VIEW B JIM	3-03	305-2X	14550	473
*WILLIAM C ERF, CHESTNUT RIDGE FARM, BELLEVUE						
CHESTNUT RIDGE BELLES CAROL	CHESTNUT RIDGE HATTIES BELLE	GAYOSO VIEW TOP COMMAND	11-00	305-2X	13600	547
CHESTNUT RIDGE FAIRYS GAIL	CHESTNUT RIDGE RACHELS FAIRY	HORNBACK FARM N GAYLORD	4-02	305-2X	15160	721
CHESTNUT RIDGE BOBBIES TONI	CHESTNUT RIDGE TOOTS BOBBIE	NOLICHUCKEY T C TRANSFER	3-05	305-2X	13550	611
*R & E FETTER & L SMETZER, LOCUST HILL FARM, BIG PRAIRIE						
LOCUST HILL DUKES JADE	LOCUST HILL JODY	LYRENE PRINCE DUKE	4-07	305-2X	18610	826
ECHO HILLS CANDY	ECHO HILLS LINDA	PINE VISTA REX	4-04	305-2X	15520	740
LOCUST HILL LYNDON JACKIE	LOCUST HILL DUKES JADE	LOCUST HILL LYNDON	2-01	305-2X	11640	549
*CARL FORTKAMP, GOLD BANNER FARM, COLDWATER						
GOLD BANNER BOND VENICE	WILLOW SPRING F VENUS	WOODACRES DARI BONDSMAN	3-04	305-2X	13400	654
*DAVID KLINE, JR., KLINEHEIM FARM, FREDERICKSBURGH						
KLINEHEIM DARI LUELLA	LOCUST HILL LUANNE	WESTERN GLOW DARIMOST	2-05	305-2X	12090	568
*PAUL & MARIE KLINE, PAL MAR FARM, UTICA						
PALMAR R RACHEL	YELLOW CREEK DORA ROSE	YELLOW CREEK PRINCE DUKE	3-11	302-2X	13520	659
*HAROLD E. LEIS & FAMILY, KLA-NOL ACRES, FARMERSVILLE						
KLA NOL WINSTON POLLY	KLA NOL N POPPY	EBER LEA FARMS WINSTON	4-01	298-2X	14670	752
KLA NOL F ROYAL ESTEEM	KLA NOL NANCE ELITE	KLA NOL FAMES ROYAL	4-00	305-2X	15610	610
*DWIGHT W LOW & FAMILY, MILLCREEK FARM, MARYSVILLE						
MILLCREEK MANOR CLOE	MILLCREEK CLOE MOLLY	MILLCREEK MANOR DARIMOST	5-04	305-2X	13470	604
*OHIO STATE UNIVERSITY, LARRY GRIFFITH, COLUMBUS						
OHIO DARIMOST CHUMS LILA	OHIO C CHUMS LILA	WESTERN GLOW DARIMOST	3-09	305-2X	15380	700
*PHILLIPS FARM, MOUNT VERNON						
PHILLIPS CHAMPION MINDY	ROYALS MILADY OF MAPLE SPRING	HOUSLEYS J CHAMPION	7-01	305-2X	16150	694
SUNNYSAGE N GRET	EBER LEA DARLING GRETA	HAPPY HILL WISTAR NED	4-06	305-2X	13870	658
WILEMAS KNP BOOTS	WILEMAS MAGIC BOOTS	KELLOGG NANCES PRINCE	3-05	305-2X	16690	845
PHILLIPS JURY WINDY	PHILLIPS CHAMPION MINDY	PHILLIPS DON JURY	3-08	305-2X	14020	749
*PAUL F. RIEGEL, PRIDE-N-JOY FARMS, AMANDA						
PRIDE N JOY FARMS E LINDIE	PRIDE N JOY FARMS W LINDEE	COGNIACS IDEAL EDWARD	4-06	305-2X	15810	600
PRIDE N JOY FARMS R QUEEN ANN	GLENEVES BEAUTY QUEEN	KOKOSINGS G B ROSS	4-03	305-2X	15320	519
PRIDE N JOY FARMS R PRECIOUS	GLENEVES PRINCESS BEAUTY	KOKOSINGS G B ROSS	4-04	305-2X	14670	583
PRIDE N JOY FARMS W DEWY	PRIDE N JOYS H DESSIE	EBER LEA FARMS WONDER	3-06	289-2X	13190	540
PRIDE N JOY FARMS R BABETTE	PRIDE N JOYS K BABE	KOKOSINGS G B ROSS	3-05	305-2X	16070	551

Early REGISTRATION Makes CENTS

PRIDE N JOY FARMS E PRINCETTY	PRIDE N JOY FARMS B PRINCETTA	COGNIACS IDEAL EDWARD	3-10	305-2X	13490	507
PRIDE N JOY FARMS W KOQUEEN	KOKOSING F S QUEEN	EBER LEA FARMS WONDER	3-11	305-2X	14160	557
PRIDE N JOY FARMS E HOLLYDEW	PRIDE N JOY FARMS W HOLLI	COGNIACS IDEAL EDWARD	3-03	291-2X	14050	481
PRIDE N JOY FARMS E DARLING	PRIDE N JOY FARMS H DOB	COGNIACS IDEAL EDWARD	2-02	305-2X	11840	509
PRIDE N JOY FARMS W HOLLYHOCK	PRIDE N JOY FARMS R HOLLA	EBER LEA FARMS WONDER	2-02	305-2X	11670	543
PRIDE N JOY FARMS F ANNIE	PRIDE N JOY FARMS R QUEEN ANN	RAEMELTON POPPYS FORTUNE	2-01	305-2X	11380	445
*KENTON SHERMAN, SHERMA FARM, BELLEVUE						
SHERMA KING BETTYS BARBARA	SHERMA DIVBETHS BETTY	CHEDCO BONANZAS KING	5-11	365-2X	18480	859
SHERMA NAYOLA TANYA	SHERMA FAL NAYOLA	NOLICHUCKEY T C TRANSFER	3-03	304-2X	13860	650
SHERMA NELLIES TERRI	SHERMA DIVNAN NELLIE	NOLICHUCKEY T C TRANSFER	3-03	305-2X	14210	663
*MICHAEL L. ULLOM, CROTON FARMS, CENTERBURG						
SPRING WALK FAYVORS DEE	SPRING WALK ROYALS CANDY	HOUSLEYS DARI FAYVOR	4-02	305-2X	14290	679
*R & N WIDMAN & FAMILIES, POMONA ACRES, FREMONT						
POMONA ACRES GLOW	POMONA ACRES L TEE	WESTERN GLOW DARI FINANCIER	2-05	365-2X	14540	645
POMONA ACRES T PAME	POMONA ACRES H PAM	NOLICHUCKEY T C TRANSFER	2-04	305-2X	12030	561

OKLAHOMA

*ROBERT C. GRIGGS, JR., GOLDEN DEW FARM, MUSTANG						
MUNGLES PATRIOTS ROSENE	MUNGLES SUPREME ROSENE	MUNGLES SONNY PATRIOT	6-00	305-2X	14000	669
MUNGLES CHAMPIONS BUTTERCUP	MUNGLES VALIANTS BUTTERCUP	MUNGLES IODINES CHAMPION	5-07	305-2X	14390	666
LAGREEN M C FORTUNE KNOLLE	LAGREEN M CHIEF KNOLLE	GRAIN MEADOW D FORTUNE	3-11	305-2X	13620	645
GOLDEN DEW FOREMOST DEBBIE	LAVON FARMS MON DEBRA	GAYOSO VIEW FAMES FOREMOST	3-01	305-2X	15780	774
*VERGIL C. LORENZ, SR. & JR., RED HILL GUERNSEY FARM, HITCHCOCK						
RED HILL WINET	RED HILL BYRDY	LYRENE TOP DOMINO	8-03	305-2X	18080	837
RED HILL PATSY	BERMUDA VALLEY P ROSE	MUNGLES SONNY PATRIOT	3-00	305-2X	13010	610
RED HILL MONA	RED HILL PR ELLA	BROOKBERRY JOLLY MONITOR	3-02	305-2X	13480	613
*J JENE MUNGLE, MUNGLES DAIRY, ATOKA						
MUNGLES SABO JILL	MUNGLES J C DIAMOND JEWELL	MUNGLES SABIAN SATURN	8-10	284-2X	13810	552
MUNGLES CHAMPION TRINKET	MUNGLES SABO TRINKET	MUNGLES IODINES CHAMPION	7-07	305-2X	15220	596
MUNGLES CHAMPION GRETTA	MUNGLES SABO GRETTA	MUNGLES IODINES CHAMPION	6-03	278-2X	13530	573
LAGREEN HALYARD CHARM	LAGREEN MASTER CHARM	MULHOCAWAY BUTTERFAT HALYARD	6-02	305-2X	15530	674
HARMONY COUNTRY VIOLET	RIVER BANK PATRICK VICKIE	MUNGLES SABO COUNTRY BOY	5-06	305-2X	14870	658
MUNGLES LANCELOTS DAWN	MUNGLES SABO DAWN	LOCKSHORE NANCE LANCELOT	5-02	305-2X	13110	596
MUNGLES SABO DELPHINE	MUNGLES IODINES DAFFODIL	MUNGLES SABIAN SATURN	6-01	305-2X	15620	680
MUNGLES DUKES TEX	GAYLORDS S S TEX	LYRENE PRINCE DUKE	3-02	305-2X	12780	570
MUNGLES TOP HORNETS ARLENE	MUNGLES SABO ARLENE	CLOVELLY TOP HORNET	2-00	305-2X	10980	481
*LEROY D. ZUM MALLEN, OKARCHE						
CUS GEE CROWN SUGAR	SUNNY LAND BONANZAS SUGAR	MCDONALD FARMS ROYAL CROWN	8-00	305-2X	14120	763

OREGON

*ORVILLE L BROWN, BROWNIES GUERNSEY FARMS, WOODBURN						
BROWNIES FARMS ORAL	TILLAMOOK MEADOWS ORCHID	BROWNIES FARMS BANKER	7-05	305-2X	13770	659
BROWNIES FARMS POLKADOT	BROWNIES FARMS POLKA	NESLEKCIM FORTUNES KENO	2-01	305-2X	15700	758
BROWNIES FARMS BIOLA	BROWNIES FARMS D BEAUTIFUL	NESLEKCIM FORTUNES KENO	2-03	305-2X	12150	611
BROWNIES FARMS BLOSSOM	BROWNIES FARMS BUBBLETT	BROWNIES FARMS NOBLEMAN	2-02	305-2X	12560	518
BROWNIES FARMS JULIE	BROWNIES FARMS JODIEANN	BROWNIES FARMS OSBORN	2-00	305-2X	12410	625
BROWNIES FARMS BABYLON	BROWNIES FARMS BABY	EBER LEA FARMS WINSTON	2-00	305-2X	11510	585
BROWNIES FARMS SANDEL	BROWNIES FARMS SANDRIA	BROWNIES FARMS NOBLEMAN	2-00	305-2X	12460	610
*KENNETH CHAFFEY & SONS, HIGH PRAIRIE GUERNSEYS, AURORA						
HIGH PRAIRIE VICTORYS GWEN	HIGH PRAIRIE DARI GLENNA	ARIZONA FARMS DAVINIAS WISTAR	3-03	291-2X	13100	565
*CHARLES E. & VICKI J. HERTEL, FOREST GROVE						
VANHER MAY ROSE SATIN	VANHER BANKER SANDRA	LYRENE MAY ROSE PRINCE	7-06	305-2X	15190	691
*WILBUR & IRENE JANSEN, FOREST GROVE						
CLIFF DELL BRIDGET	CLIFF DELLS GEN BETH	WESTERN GLOW DARIMOST	6-03	305-2X	13530	657
WIL RENE IVANHOE LARA	TIDELAND ASTORS LOUISE	WIL RENE ACE IVANHOE	3-08	305-2X	14360	608
WIL RENE M CINDY	OLYMPIC VIEW S CANDY	OLYMPIC VIEW B MAVERICK	1-11	305-2X	11830	503
*SETH SPENCER, SPENCER GUERNSEY FARM, GRESHAM						
SPENCER FARM SALLY	VALLEY VIEW SUPERIORS LEONA	LYRENE MAY ROSE PRINCE	4-00	305-2X	13100	657
*STAEHELY BROS, VALLEY VIEW FARM, OREGON CITY						
VALLEY VIEW WINSTONS VICKIE	VALLEY VIEW PRINCESS VICKIE	EBER LEA FARMS WINSTON	3-01	305-2X	13790	651

SOUTH CAROLINA

*DARDENELLA FARM/LOVELACE, ORANGEBURG						
MILEYS SHERRY	MILEYS SUNNY	DEEP LAKE FLASHS HANNIBAL	10-01	365-2X	19320	940
HALLTONS ELDORADO HATTIE	HALLTONS HANNAH	CLEVERLANDS GENERAL ELDORADO	5-02	365-2X	17670	1019
DARDENELLAS SKI	MILEYS SHERRY	WOODACRES EMPORERS JUPITER	3-04	365-2X	18200	933

VERMONT

*ALMON C. & KATHERINE BURGESS, BURGESS FARM, BRADFORD						
BURGESS FARM ACMES ANNETTE	BURGESS FARM FLASH ANN	NYALA MAJESTYS ACME	8-01	305-2X	17850	818
BURGESS FARM C NANETTE	BURGESS FARM NOREEN	HOUSLEYS J CHAMPION	6-11	305-2X	15050	684
BURGESS FARM RAIDERS MISSY	BURGESS FARM HOLLI MISS	BURGESS FARM CHAMPION RAIDER	3-10	305-2X	15520	783

WASHINGTON

*DAVID D. EDWARDS, MT. VIEW MEADOWS, SILVERDALE						
ROYLANN FINALES RUBY	ROYLANN CHERRY GRAND FINALE	PATHWAYS WISTARS PREMIER	4-02	305-2X	13540	644
*MICHAEL C. HARVEY, MEADOWCHARM FARM, VANCOUVER						
MEADOWCHARM M M PATTY	MISTLAND PAULA	WESTERN GLOW M D MILKMASTER	8-02	305-2X	14560	696
*MYRON W LANCASTER, OLYMPIC VIEW FARM, SEQUIM						
OLYMPIC VIEW S BOBBIE	OLYMPIC VIEW F BECKY	OLYMPIC VIEW A SUPERIOR	7-11	305-2X	14900	705
POLY DARI MYRTESS	POLY INDEX MYRTESSA	WESTERN GLOW DARIMOST	4-11	305-2X	14520	668
OLYMPIC VIEW M MINA	OLYMPIC VIEW D MARIE	OLYMPIC VIEW B MAVERICK	3-00	305-2X	16210	837
*ROZELYN FARM, LYNDEN						
DUGETH MERITTES MISTY	DUGETH MAPLES MERITTE	ROSEWOOD NONAS AMBASSADOR	9-09	302-2X	13920	496
LINDEANS DARIMOST LYRIC	LINDEANS VALENCIAN LOUISE	WESTERN GLOW DARIMOST	10-05	305-2X	13910	642
ROZELYN FORTUNES TERESA	ROZELYN DARI THEDA	GRAIN MEADOW D FORTUNE	4-10	305-2X	16000	693
ROZELYN EMORY BLONDE	ROZELYN DARI BESS	SANDE HILL DOUBLE EMORY	5-01	305-2X	19050	970
ROZELYN PRINCESS BUNNY	ROZELYN DOMINO BETH	LYRENE MAY ROSE PRINCE	3-09	365-2X	20120	880
*LEWIS & JIM VAN MERSBERGEN, WILL O WEST FARM, LYNDEN						
WILL O WEST PRINCE DOLLY	SHADY GLADE DARIMOST DOLLY	WOODACRES FOND PRINCE	5-06	305-2X	13970	692
WILL O WEST PRINCE DODIE	WILL O WEST DUKE DODIE	WOODACRES FOND PRINCE	2-03	305-2X	11620	506
*MARVIN VAN MERSBERGEN, MARKWELL FARM, LYNDEN						
MARKWELL PREMIER ABBY	MARKWELL GAY APRIL	WESTERN GLOW WISTAR PREMIER	2-11	305-2X	13160	634
MARKWELL COMMANDS REBECCA	MARKWELL AM ROSALIE	TANNERY HILL FLORETS COMMAND	2-05	305-2X	12900	523
*KENNETH J. WINTERS, WIN CREST FARM, MABTON						
VALLEY GEM LOYALTY MISS	VALLEY GEM LOYALTY	LAKE LOUISE PATSYS PRINCE	6-09	305-2X	14080	495

Register your JULY calves now

BEETCHENOW FARMS EVONS EBBY	BEETCHENOW FARMS EMILYS EVON	WOODACRES FOND PRINCE	5-05	304-2X	14190	485
WIN CREST DUKES GUSSIE	SATUS ASTORS GUSTA	SATUS VIRTUES DUKE	4-06	305-2X	15790	639
WIN CREST M ROBIN	SATUS C ROBINIA	OLYMPIC VIEW B MAVERICK	3-02	305-2X	13070	538

WISCONSIN

*GERALD W. BORGWARDT, FAIRVIEW GUERNSEY FARM, MANITOWOC						
FAIRVIEW DISTINCTIONS LILLA	FAIRVIEW MODELS LAURA	ROES MOR E DISTINCTION	5-02	305-2X	15800	756
FAIRVIEW CORPORALS EDITH	FAIRVIEW CORINTHIANS PHYLLIS	APPLEBROOK FAMES CORPORAL	3-01	294-2X	12820	651
*R. H. BOUTWELL, REEDSBERG						
LYRENE FINANCIERS NECTAR	LYRENE MAY ROSE NEVA	LYRENE FINANCIER	10-02	365-2X	19900	958
*URIEL DOSCH & SONS, BETTSWARD FARM, RICHLAND CENTER						
BETTSWARD PHAROAH DEE	BETTSWARD PREMIER V F DEBBY	WOODACRES BUTTERFAT PHAROAH	10-01	305-2X	20390	971
LUXERIN BRANDY	LUXERIN J MICKEY	HIGH MEADOWS CHARMER	5-06	305-2X	18500	881
BETTSWARDS CHAMPIONS MICKEY	BETTSWARDS BILLYS MARGO	HOUSLEYS J CHAMPION	6-07	305-2X	17100	840
BETTSWARDS B BUDDYS SKIPPY	BETTSWARDS FLASH SUSIE	BETTSWARD BETTINA BUDDY	7-06	305-2X	14530	646
*GALE F. GORDON, GORDONDALE FARM, NELSONVILLE						
GORDONDALE ZOIE	GORDONDALE ROSITA	MCDONALD FARMS ROYAL ZEBO	10-01	305-2X	13110	621
GORDONDALE MONALEE	GORDONDALE NONA	ROES MOR E DISTINCTION	4-11	305-2X	15920	784
GORDONDALE AVISANN	GORDONDALE DIANA	NANCES LEADER OF MAPLE VUE	2-08	305-2X	12590	523
*THOMAS A. GRISWOLD, SR., TAG LANE FARM, IXONIA						
GOLDEN ERROE TRINA	ERROE PRINCESS MARIA	ERROE ONYX EMMETT	9-11	305-2X	17690	790
CHAPMAN FARMS M LORENE	CHAPMAN FARMS DUKE LOU	CHAPMAN FARMS DARI MAX	7-11	271-2X	13160	525
TAG LANE WISTAR LOVELY	TAG LANE NEROS LOCKETT	KOKOSINGS CANDYS WISTAR	4-05	305-2X	17280	770
GOLDEN ERROE MARTI	GOLDEN ERROE MARTINE	GOLDEN ERROE B MAESTRO	4-02	304-2X	14930	757
TAG LANE HOLLI JADE	HILLOCK HOME NANCE JUDY	WELCOME FLASHS HOLLIREX	3-09	305-2X	16370	702
TAG LANE T GLORIA	WEG ACRES PRINCE GLORY	NOLICHUCKEY T C TRANSFER	1-11	362-2X	15240	680
*W D HOARD & SONS CO, HOARDS DAIRYMAN FARM, FORT ATKINSON						
DAIRYMAN P ROSETTA	DAIRYMAN D ROSETTE	FALCONS WISTAR PATRICIAN	4-02	305-2X	17460	808
DAIRYMAN O RAMONA	DAIRYMAN VS ROSEMAID	BROWNIES FARMS OPAL DAIRYMAN	3-09	305-2X	14330	692
DAIRYMAN P ROXANA	DAIRYMAN D ROXETTE	FALCONS WISTAR PATRICIAN	3-01	305-2X	16680	771
DAIRYMAN P RHODA	DAIRYMAN D ROSEWATER	FALCONS WISTAR PATRICIAN	3-01	305-2X	12920	663
DAIRYMAN W ANITA	DAIRYMAN D ALICIA	EBER LEA FARMS WINSTON	3-00	298-2X	16140	733
DAIRYMAN D JOLLY	DAIRYMAN O JOLLYANN	MCDONALD FARMS DARIMOST KING	2-01	305-2X	12980	680
*ROY E JACOBS, DUTCH MILL FARM, SPARTA						
GOLD GATE BESSIE	FLEMINGFARM B BELLA	GOLD GATE KERNEL	5-10	305-2X	15220	755
*CLIFFORD W KLEMM, BETHCLIF GUERNSEY FARM, BARABOO						
BETHCLIFS DEXTERS VIRGINA	BETHCLIFS ROGER VADA	ROES MOR H DEXTER	3-03	305-2X	12430	631
*PHIL LAESCH, LAESCHLAND FARM, CURTISS						
MCKERROW GC JACQUINETTE	MCKERROWS M JANEY GIRL	MARGENDELL GOLDEN CROSS	9-06	305-2X	15840	768
*LESTER LURVEY & SONS, BOULDER VIEW FARM, BARABOO						
BOULDER VIEW POLLYS LOLA	BOULDER VIEW AM LILLA	CEDARBROOK POLLYS NANCE	3-04	305-2X	12670	571
*WARREN J MOON, MOONLANE FARM, OSHKOSH						
MOONLANE P D HAZELLET	GRANDVU FINCH HAZELLET	LYRENE PRINCE DUKE	5-09	305-2X	14230	691
*BERNARD PRALLE, FAUVER HILL FARM, ONALASKA						
FAUVER HILL CHIEF DODO	DEL PINE DOE DOE	KELLOGG EMPORER CHIEF	8-03	305-2X	20270	888
FAUVER HILL R F BABETTE	FAUVER HILL DUKES BABENA	ROZELYN MEMORYS V FAME	7-09	305-2X	17140	720
*WARREN A. SMITH & SONS, CITY VIEW FARM, WATERTOWN						
CITY VIEWS QUEBECAS LYNN	LYNETTES GAYOSO LACY	NORGERTS BEA QUEBECA	6-11	305-2X	14240	625
CITY VIEWS SUCCESS BABS	PRIEDEMAN FARMS BERIT	HANOVER HILL FAME SUCCESS	6-09	305-2X	16800	685
CITY VIEWS FAYVORS STARMOON	CITY VIEWS STARCREST	HOUSLEYS DARI FAYVOR	4-09	305-2X	14170	590
CITY VIEWS KELLOGGS OPAL	CITY VIEWS B OLIVE	KELLOGG NANCES PRINCE	2-02	305-2X	11660	438
*UNIVERSITY OF WISCONSIN, MADISON						
U W GENEROUS BILLIE CHAMPETT	U W GENEROUS BRIDGETTE BILLIE	BOULDER VIEW C IVANHOE	2-04	305-2X	13480	637

WYOMING

*LLOYD VERNON HOOPES, TRIPPLE T GUERNSEY FARM, AFTON						
CACHE MEADOW PF HELENAS BEAUTY	CACHE MEADOW CH HELENAS BEAUTY	POLY FLASH INDEX	5-06	305-2X	18100	742
TRIPPLE T MOSTS CHIC	TRIPPLE T VAGABONDS MOST	HOUSLEYS J CHAMPION	5-00	305-2X	17590	810
PRICE BLACK FAYVORS JANIE	PRICE BLACK BILLYS JANIE	HOUSLEYS DARI FAYVOR	4-00	305-2X	15760	730

REGISTRATION

IT'S EASY AS

KEEP YOUR REGISTRATIONS UP-TO-DATE!

1978 MILK FLOW QUEENS

The following list of 100 cows was compiled from DHIR records official during 1978 and recognizes the highest M.E. 305–2x milk records for the year. Only official records of at least 270 days but not more than 365 days duration were considered.

Cow's Name		Days		Age Yrs.	Age Mos.	Actual Record Milk	%	Fat	ME 305–2X Milk	Fat
CLEVERLANDS NANCES JUDY JEAN	D	339	2	6	09	30820	41	1249	30770	1223
LONE PALM T H RUANN	D	305	2	2	00	23180	41	943	27584	1112
WILLOW BROOK C DENA	D	365	2	2	04	25690	35	911	27051	942
PLATEACO FAYVOR DAISY	D	305	2	4	09	25400	38	957	26670	1004
FROSTLAND CORPORAL CELIA	D	365	2	3	09	25560	44	1126	25764	1104
HOUSLEYS H M GERL	D	305	2	6	01	26020	46	1200	24979	1152
MCKERROWS C JENN	D	365	2	5	11	28520	44	1243	24641	1073
CLEVERLANDS DARIMOST EUGENIA	D	305	2	7	06	24100	31	755	24341	785
CLEVERLANDS D INDEX LI LI	D	305	2	5	04	22780	37	841	23691	883
DAN BA LEE D FANTASTIC	D	365	2	4	07	26410	37	988	23293	862
UNICORN TOP HELEN	D	305	2	2	01	18930	40	764	23094	909
SNIDERS PRINCE LILY	D	305	2	2	09	21350	56	1203	23058	1275
MCDONALDS DARIMOST JEAN	D	305	2	3	04	22120	51	1129	23004	1162
DANDI GOLDE CORPORALS STAR	D	305	2	4	09	22830	40	903	22830	903
LONE PALM FORTUNES BONNIE BEA	D	305	2	4	02	22210	42	930	22654	948
LINDA VISTA FRIENDSHIP ARSENIC	D	355	2	6	03	24290	34	834	22604	783
SOUTHLAND BRUCE ELLEN	D	305	2	7	08	22830	51	1164	22601	1175
CLEVERLANDS SUCCESS ETHALITA	D	305	2	5	08	21620	38	832	22484	873
KAMPLANDS CORPORAL LADY	D	365	2	2	03	20550	36	739	22378	791
MI VALLEY FLAMES NA NELL	D	365	2	9	02	24480	36	877	22252	805
DEER CREEK FAIRY	D	305	2	3	06	21590	42	907	22237	925
MILEYS SABE	D	365	2	3	10	24290	49	1191	21861	1071
DAN BA LEE EMORY GINNY	D	365	2	3	09	23580	42	996	21434	896
DENDELS ORCHARDS DARI MINNIE	D	364	2	6	03	24210	43	1041	21382	938
MALABOO WAY A FAN	D	305	2	5	05	22240	45	1006	21350	965
SHERMA NATALIES TONI	D	365	2	2	02	20990	46	958	21346	965
MILEYS SARAH	D	365	2	3	11	23430	47	1111	21297	999
SOUTH VIEW T H DAFFODIL	D	305	2	3	09	18980	43	809	21257	881
SHAMROCK FLASH PATTY	D	305	2	6	05	21010	37	780	21220	803
SHIR VALE TONYA TAMARA	D	305	2	5	10	22050	41	914	21168	877
GREENVIEW EMORYS BESSIE	D	305	2	4	04	21380	38	806	21166	789
GOLDEN HAVEN T DS JANA	D	365	2	6	05	23630	37	881	21054	792
TRIPPLE T GOLDYS FORTUNE	D	272	2	2	00	16630	41	683	20953	846
MAGNOLIA CORPORAL MAYSIE	D	305	2	4	08	19370	49	950	20919	1007
DENDELS ORCHARDS PRINCE CHERIE	D	365	2	7	00	24390	41	998	20853	871
BATEMANS J C BOBBI	D	305	2	6	11	19480	57	1102	20843	1190
MECCA ROSE PRED H SPIREA	D	365	2	7	00	24100	36	862	20822	760
CLEVERLANDS NANCY IRILLA	D	305	2	2	02	17340	34	588	20808	693
FLAWY HEIGHTS TRIVOLI	D	305	2	2	06	18820	40	749	20702	816
LOCKSHORE C FLO	D	305	2	6	00	19340	42	812	20693	868
LONE PALM NEDS LAUGHTER	D	305	2	5	07	20450	39	792	20654	807
CARLSDALE C CORA	D	365	2	5	04	23650	34	802	20646	700
NELLS GLOW NANCE MITZI	D	305	2	5	04	20620	43	881	20620	854
MONARCHS FAYVORS ELLA	D	305	2	3	01	18870	41	777	20568	839
HAPPY HILL FORTUNE BELLE	D	365	2	4	04	23300	46	1068	20550	941
CLEVERLANDS FORTUNES FRANCETTE	D	305	2	3	04	19750	41	814	20540	830
KELLOGG T HORNET MARIAM	D	305	2	4	07	20930	45	940	20511	902
CLEVERLANDS DARIMOST IRENIA	D	305	2	4	11	18980	37	695	20498	736
GENEGLOW J MARS	D	305	2	3	10	20490	45	929	20490	919
KELLOGG TILLS MINNIE C	D	305	2	2	00	17490	40	698	20463	816
HOUSLEYS F JEWELLA	D	305	2	4	04	20820	44	906	20403	887
CLEVERLANDS ZENITH RAADA	D	305	2	6	09	19610	36	706	20394	720
BETTSWARD PHAROAH DEE	D	305	2	10	01	20390	48	971	20390	980
BOULDER VIEW PRINCES PEGGIE	D	305	2	5	00	18880	46	868	20390	920
CLEVERLANDS BANNER FERNANDA	D	303	2	4	03	20500	33	670	20295	656
ROZELYN FORTUNES DENISE	D	365	2	3	00	21260	41	874	20282	825
MAPLE DAWN FAYVOR VASE	D	305	2	4	05	20080	37	752	20280	759
F S C ZENITH HOSS SECRET	D	305	2	3	04	17780	40	715	20269	793
SATUS C VIDA	D	305	2	5	02	19480	46	903	20259	948
ADOHR EMPEROR GERTIE	D	305	2	5	09	19430	42	815	20207	855
YELLOW CREEK NOBLE JUDY	D	305	2	3	04	17720	49	876	20200	972
NELLS GLOW DARI COOKIE	D	305	2	5	01	19990	36	727	20189	741
CLEVERLANDS PATRICIAN POSY LEE	D	305	2	3	03	17600	40	707	20064	791
HOUSLEYS F GENIE	D	296	2	4	09	20050	38	761	20050	745
HOUSLEYS F CLARA	D	305	2	5	02	20670	40	829	20049	795
FAUVER HILL R F GIDGET	D	305	2	10	04	19450	40	782	20033	813
DELPHI DELL SHOWBOYS HAPPY	D	365	2	13	07	21190	36	772	20024	750
KELLOGG EMORY PENNY	D	305	2	3	04	19430	41	804	20012	820
CLEVERLANDS NANCY MAB	D	298	2	3	03	17550	39	682	20007	763
WIN CREST VICTORS JUDY	D	305	2	2	01	17390	43	742	19998	845
TRIPPLE T CHAMPION LADY	D	305	2	2	07	17530	40	702	19984	786
SHAMROCK F LUNDEL	D	305	2	2	04	16620	38	637	19944	745
CLEVERLANDS NANCY DORISSA	D	305	2	3	03	18440	45	835	19915	868
HOUSLEYS F VEDA	D	305	2	4	00	17940	45	803	19913	867
WINACRES CHAMPIONS VICKY	D	305	2	9	09	17860	35	630	19824	718
GRAYSMARSH B MOLLIE	D	305	2	4	07	20220	47	954	19815	915
KELLOGG PRINCE NIKA	D	305	2	3	08	17510	52	904	19786	985
CLEVERLANDS DARIMOST PERL NOMI	D	305	2	7	04	20590	40	822	19766	805
ROZELYN D ALISON	D	365	2	4	01	21270	48	1029	19717	916
PRICE BLACK FAYVORS ROSALIE	D	305	2	3	10	18240	45	813	19699	853
BETTSWARD PHAROAH DEE	D	305	2	9	01	20090	45	905	19688	895
FAUVER HILL CHIEF DODO	D	305	2	8	03	20270	44	888	19661	879
SHERMA NATFALS FRITZI	D	305	2	4	03	19860	43	851	19661	833
DAN BA LEE M LIZ	D	365	2	5	00	20770	46	948	19627	895
DENDELS ORCHARDS M E RUTH	D	305	2	5	08	20410	45	926	19593	898
CLEVERLANDS OPALO RALEO	D	305	2	3	01	17930	40	721	19543	778
KAJO CORPORALS RUDDA LEA	D	305	2	5	00	20350	42	852	19536	817
COULEE COUNTRY F PEG	D	305	2	5	10	18200	40	734	19474	778
TAG LANE FURE MAUDE	D	365	2	7	08	20030	42	851	19469	842
NELLS GLOW INDEX PATSY	D	365	2	2	07	18480	38	694	19459	712
LAY LAINE VICTORS DRUCIE	D	365	2	8	04	22270	46	1020	19441	918
HOLCOMBS B RENEE	D	305	2	8	05	18510	40	732	19435	768
MYOWN FAYVORS LUETTA	D	305	2	5	03	17970	42	759	19407	819
CLOE ACRES MARGES DAKIO	D	305	2	3	04	18480	46	845	19404	878
NELLS GLOW LANCE TAMARA	D	305	2	2	05	17160	37	641	19390	705
KAJO DOUBLE EMORYS MICKEY	D	305	2	4	04	19570	42	813	19374	796
CLEVERLANDS NANCY MYRTLE ANN	D	305	2	3	09	18610	40	746	19354	753
WESTERN HILLS ANN	D	305	2	14	00	16240	41	665	19325	817
DENDELS ORCHARDS EMORY MINNIE	D	305	2	3	11	19130	45	856	19321	856
CHAR BERTA POLLY	D	365	2	4	08	21250	42	884	19316	779

Introducing DANDY

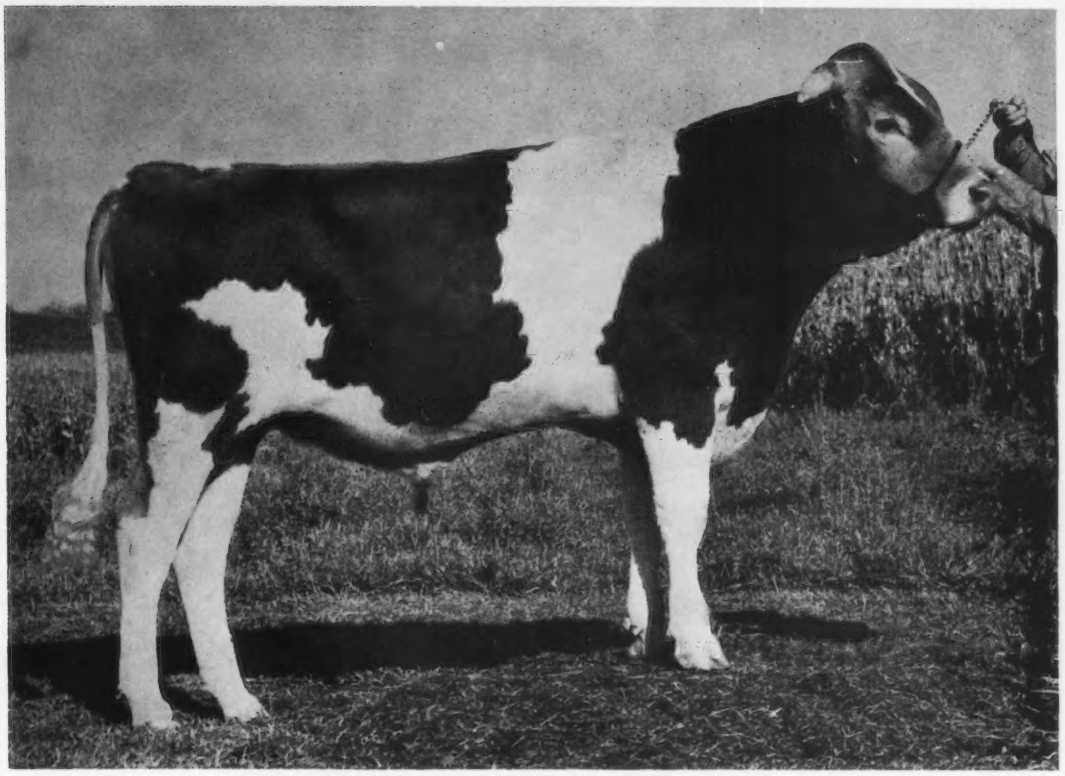

29 G0814 South View Fabian DANDY 591794
Born August 3, 1977. Bred by South View Farms, Inc., South Whitley, Indiana.

DANDY is one of the first FABIAN sons to be sampled in A.I. FABIAN was the highest PD Milk and PD Dollar bull on the 6/78 USDA Summary.

DANDY is a growthy, nicely balanced young bull with the needed strength and substance.

DANDY's dam is a VG–82 daughter of Clovelly TOP HORNET, whose 6/78 PD is +1,332M and +31BF (Rpt. 97%). Her records to date are:

1-09	**15130**	**645**	**305–2x**	**DHIR**
2-09	**18060**	**818**	**305–2x**	**DHIR**
3-09	**18980**	**809**	**305–2x**	**DHIR**

USDA Cow Index, 6/78
+1,696M +57BF Rpt. 42%

Properly sampled young sires will result in breed progress . . . joint effort is needed in sampling the DANDY kind.

ABS Pedigree Index, 7/78
+$100 +1,004M -.08% +39BF

FABIAN

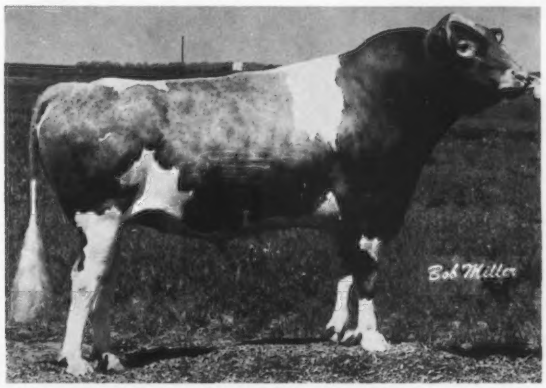

29 G0788 Grandview Wistars FABIAN
USDA, 6/78 RIP 12% Rpt. 79%
PD +$145 +1,342M -.01% +62BF

ABS
AMERICAN BREEDERS SERVICE ®

DeForest, Wis. 53532
Phone: 608/846-3721

16th KENTUCKY NATIONAL GUERNSEY SHOW AND SALE

Wednesday, March 28, 1979

SHOW 10:00 AM
SALE 1:00 PM

SELLING 40 HEAD OF TOPS

We appreciate the opportunity to again help with the annual Kentucky Sale as well as the promotion and cooperation of the Kentucky Department of Agriculture and Kentucky Guernsey Breeders Association. Due to the severe winter in the Mid-West our selections are still under way. We present several head typical of the cattle that will sell at Louisville, March 28th,

Daughter Selling

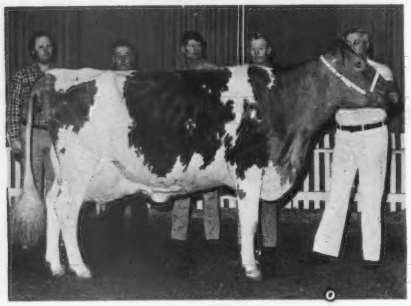

FAVORITE ALMAS FAY (Ex–92)
3 records over 15000M
High Cow at KY Sale '78 at $8,500 to Homer Martin
Fay is dam of HOMESTEED DIVIDEND FERN
A big, tall, dairy heifer fresh with 1st calf, milking over 50 lbs., sired by Wee Manor Top DIVIDEND.
Consigned by Larry Steed,
Portland, Indiana

From John Roeschley,
Flanagan, Illinois

Daughter Selling

Udder of
RIVERSIDE CORPORAL MARCIA (VG)
5 recs avg 14696M 549F
Top of 6-08 21080 803 365—2x DHI
"Marcia" is dam of MARLA OF QUIVERA
A big, strong 2-yr-old, due April 14th.
Consigned by Bob Pauley, Peabody, KS

Also from Kansas,
Consigned by Doyle Neher
HARMONY B B LOMA
A top 2-yr-old prospect
Due 8-19-79 to MAVERICK
Dam a VG DARIMOST with over 700 F

Great Granddaughter of "Jolly Fran" (E–3x)
ROES MOR DC FAY (VG)
3rd Highest DEACON Dau.
1/79 COW INDEX: +89%M +41F
2-05 14642 691 365—2x DHIR
3-11 14600 627 294—2x DHIR
Sire: DEACON
1/79 USDA: PD +1267M +.03% +63F 65% Rpt. +156$
2 Highest Top Daughters:
Myown Deacons Pam (VG)
3-03 19690 891 365—2x DHIR
Myown Deacons Sparkle (VG)
3-04 15200 743 305—2x DHIR
Dam: Roes Mor P Fairy (VG)
5-11 15860 846 365—2x DHIR
7-02 13400 647 305—2x DHIR
MGS: Lyrene SNO PRINCE
6/78 USDA: PD +383M +18F 50% Rpt. +42$

Other Consignments:

From Glenville Farms, Ontario. Dau. of Tannery Hill Kings Vermouth.

Dan Mithoefer, Jualmi Farms sends **ENDEAVOR TARUS PETULA**, a real top 3-yr-old for this fall with 2-02, 14408, @4, 364—2x DHI by Quail Roost Dividend TARUS out of a 15000 lb dau. of DARIMOST.

From Grassland Farms, Robert Paine, Salisbury, CT. **APPLEBROOK M CHIEF CARRIE**—a VG 2-yr-old making over 12000M, sired by MASTER CHIEF, dam an Ex DARIMOST, next dam by CORPORAL due in July. **GRASSLAND MC JODY**—a big strong MINNIES CHOICE dau. due at sale time; dam—a good uddered P LEADER.

From Roes-MOR, John Roeschley, **WALNUT CORNER PRINCE CAROL**—a VG PRINCE daughter out of a VG dam with 3-11, 14170, 675, 365—2x DHIA.

From Ivan Byers, Stuart, VA. A Minnies CHOICE out of a DARIMOST. Will be fresh — Quote Ivan "She is a good one." A Welcome HOLLI-PRINCE daughter due in January. "She is a VG and could go higher."

Plan to attend this show and sale.

Pre-Sale Dinner & Festivities

At The Exposition Center on March 27th.

Sale Headquarters:
Executive Inn
Watterson Expressway at Fairgrounds
Louisville, KY 40213
Phone: 502—367-6161
Write for rooms early.

Sale Sponsored By:

THE KENTUCKY GUERNSEY BREEDERS ASSOCIATION
Claude Newman, Jr., Philpot, KY, Pres. Ph: 502—729-4660

THE KENTUCKY DEPARTMENT OF AGRICULTURE
Barney Hornback, Head of Fairs and Shows, Ph: 502—564-4983

Sale Managed By: THE MERRYMAN COMPANY, P. O. BOX 566, SPARKS, MD 21152
John B. Merryman — Phone 301—771-4624